2787
average for 1906.—An 633 over 1905 and of 1904. 1906 circulation Association of American Dailies.

COSHOCTON DAILY AGE.

High Rent Keeps Houses Empty. Page Eight

No. 41. SATURDAY COSHOCTON, OHIO, FEBRUARY 16, 1907. SATURDAY

T. DAVIES GIVEN COMPLETE VINDICATION

Green And Fair Minded Committee Explode Alleged Sensation at Byesville

, Feb. 16—(Special)—ing committee of Der- 1102, consisting of ord, R. B. Ellis and appointed to look into egations made concern- T. M. Davies of local 6 U. M. W. of A s hearing and reached finding, which follows etely vindicates Presi- is was expected and vever, he is being loy- ted upon the complete- al and the lack of un- ents that might have yet failed to material- in full follows.

ommittee, have care- ed the rumors circu- ments, viz.. that one had told Dr Austin of at he had contributed re the election of T. resident of sub-district U M. W. of A., at a at Zanesville, O., 1906, and that Brother had used the money so contributed for the purpose heretofore stated.

"We examined carefully, under oath, all witnesses who appeared before the committee, together with all documentary evidence offered, a record of which has been kept, and find that no evidence was given or secured that Brother N K. Devore received from anyone any money or used any money to secure the election of T. M. Davis as president of sub-district 6, or that any one else received or used any money for the aforesaid purpose.

"We therefore, do not believe, according to the testimony taken, that any money was used in the election of T M Davies as president of sub-district 6, and we therefore exonerate Brother N K. Devore from any accusation made or reflection cast on him regarding the matter.

"We believe, however, from the testimony taken that Mr Perry Devore did make the statement to Dr. Austin of Byesville, O., as heretofore stated, for what purpose we are unable to say

"Wm Green
"W H. Crawford
"R B Ellis
"J. S Blancett."

INSANE S OF OHIO THAN DOGS

lade by Cleveerter Proven to overnor

Feb. 16. — Governor l the official report ation by the trusveland state hospital against the manageoyes of the hospital. part of attendants in patients was alleged. e 52 charges filed are e trustees among the ld being the followlants put pieces of ice of two patients, that pelted with bread by some of the attendpatients, that an atGarrett kicked a paubbard at least 10 provocation; that the cursed another palow in putting on his n in the stomach and at least 10 more st and stomach; that amed Skinner struck d Wakeman who bet Garrett kicked a pall because he was that when patients ed four or five had pots and red blotches at a patient named rained for 14 or 15 alsole, when Dr. West ved. The charge in s that Haile had been t jacket, but that the here was no straight the institution.

rt the trustees find s of brutality which ice of the superintenrs were promptly disat many abuses rered. The trustees endants were in some y instructed, and call r matters that should overnor Harris stated ave the entire matter he trustees to remedy to enter as they saw responsible for the

FARMERS MAY SUE SOLICITORS OF WHITELY CO.

Those Who Helped Place Stock May be Defendants

A sensational announcement was made Saturday that in all liklihood suits will be begun next week against those of the solicitors for the sale of stock in the Whitely concerns, who are worth money.

That is, men who helped place the stock in the Warsaw fence factory and the Springfield harvester concern, may be made parties to suits to recover the money subscribed by farmers over the county and which now looks to be in a fair way to be lost forever.

"That is about the only recourse some have left to them" said a prominent attorney who has given the matter considerable attention, "and I think such suits will be begun early in the week."

"They talked a heap about their farmers' co-operative," said an interested farmer to an Age man, "and now we are going to have a little farmers' co-operative of our own. We are going to co-operate to get our money back.'

Some rather sensational developments are looked for.

Postal Adds 15 Pct. to Wages

Local employees of the Postal Telegraph company are interested in the report emating from Chicago that all Postal employes are to get an increase of 15 per cent. There has been no request but it is understood that the cause of the rise was to keep the salary list above that of the opposition company. The annual meeting of the Mackay Companies at Boston Friday shows the most prosperous year of its history. The company plans laying a direct cable from New York to Havanna making 5-minute service instead of the present 20 minute service, which goes by land wires New York to Florida and then [illegible]

SENSATIONAL MURDER TRIAL WILL RESUME NEXT MONDAY

THAW LAWYERS ANNOUNCE PLANS FOR NEXT WEEK

Wife And Mother Both to go on The Witness Stand

New York, Feb. 16.—The defense in the Thaw case announced their plans for next week. Dr. Wagner and Dr. Evans will be recalled to tell of conversations had with Thaw and which the court has ruled may be admitted. The prisoner's wife will then conclude her story, after which Mrs. William Thaw, the defendant's mother, will be called. For her, the ordeal, it is believed, will be made as brief as possible. Mrs. Thaw is expected to tell principally of the early life of her son and whether she discovered in him anything having a bearing on the present question of his recent insanity.

It is not expected now that Mr. Jerome will ask for the appointment of a lunacy commission He made this point clear on the part of the prosecution, while Lawyer Dan O'Reilly insisted, on behalf of the defendant, that Thaw is of sound mind today and that therefore it would be futile to apply for such a commission. Both sides, it is understood, desire to have the case tried out.

As the case stands, Thaw is assumed to be of sound mind. None of the experts called by the defense has said that Thaw is insane now. Dr. Evans, whose testimony is not complete, testified this week that in his opinion Thaw was of unsound mind

MAY M'KENZIE.
(Evelyn Thaw's Friend)

when he killed White; also that he was of unsound mind during the first three visits he made to the Tombs, but that Thaw has improved since. All the other experts to be called by the defense will, it is said, testify that Thaw is of sound mind today. The alienists for the prosecution will, it is said, insist that, in their opinion, Thaw is not only sane today, but that he was sane the day after he killed Stanford White.

These experts are Doctors Flint, MacDonald and Mahon, three of the best recognized alienists in this country. They will, it is understood, testify that they have had no way of determining whether Thaw was sane when he killed Stanford White; that when they saw the prisoner June 26 and again June 27, he refused to submit to an examination, and although during the trial they have observed him in court, they have not been permitted to converse with him.

There appears no basis for a doubt that the trial will be resumed on Monday. Juror Joseph B. Bolton, the death of whose wife necessitated the present recess, communicated to Judge Fitzgerald his expectation of being able to take his place in the jury box. The funeral service for Mrs. Bolton was held today. Thaw, who had been reported as cast down at the possibility of a mistrial, declared himself in good health when his wife visited him. The prisoner went over the hundred or more letters the mails brought him. None seemed to please him more than a sympathetic message from a little girl in Baltimore.

Has Moved.

Miss Bessie Hilliott has moved her [illegible]

11-Year Old Lad Found Hidden Dollar

Templars Enjoyed Feast as Well as Hospitality of Local Knights

Happy Toasts Marked The Evening Session at The Banquet Hall of The Presbyterian Church---Gave Degree to Five Candidates---Capt. Lybarger's Address

Coshocton is noted for the excellence of her lodges, but never in local lodge history has a more auspicious event taken place than the visit of Tancred Commandery to the knights of Coshocton commandery. It was a source of delight to local Knights Templar to have the Pittsburgers as their guests and the citizens generally gave them most cordial welcome. The cavalcade of plumed knights marching up the street with the blare of trumpets at their head was itself an inspiring spectacle. and doubtless the putting on of "the work," a feature dear to the heart of every lodgeman, was an inspiration, too, to the local organization. In fact the knights of Tancred brought a half-carload of their own paraphernalia, and as they have a national reputation, the local commandery was no doubt treated to a splendid portrayal of the rites of the order. The program did not end until 1 a m and the Tancred knights light for Pittsburg on No. 20 and 2 a. m They were hearty in their appreciation of Coshocton hospitality.

One of the most enjoyable features of their visit, to which a few other than members of the order were favored with invitations, was the dinner Friday evening at the Presbyterian church. The tables were set in the form of a cross and the decorations were exquisite. At one end of the hall suspended from the ceiling was an electric crown and cross, emblematic of the order. A superb menu was served by the ladies of the church, the tables being attended by the young ladies and it was a feast welcome to the 200 hungry knights. And there was a flow of soul as well as feeding of the inner man The addresses were brief but happy and each found hearty response A pretty feature that particularly struck the "outsiders" present was that when all were gathered around the tables, these knights, business men, professional men, all in a common brotherhood. each with the insignia of Christianity on his breast, raised their voices and sang "Praise God from Whom all Blessings Flow" with a royal good will. Then Dr. Hamilton asked divine blessing, and the feast began.

Over the last courses and cigars, Eminent Commander Lee, as toastmaster, called upon various knights for addresses. It was a goodly company for there were present no less distinguished personages than Past Grand Commander of the United States Thomas, Grand Commander Donaldson, of Pennsylvania and Grand Commander Gibson of Cincinnati. All responded heartily as well as the commander of Tancred, while the Tancred quartette sang a number of excellent selections. The address that aroused the cheers of the knights was that of Sir Knight Lybarger who in behalf of the local commandery gave cordial welcome to Tancred. Capt. Lybarger said:

Sir Knights of Tancred, Commandery No 48 of Pennsylvania. To me has been assigned the pleasant duty by our Eminent Commander Sir Knight Lee, of welcoming you as our guests to the hospitality of Coshocton Commandery, as well as to this our beautiful little city, situated on the banks of the Muskingum, at the confluence of the Tuscarawas and the Walhonding, nestling as it were between hills, on either side, and peopled by twelve thousand energetic, busy and generous hearted citizens.

Now we do not make nearly as much smoke as Pittsburg, but we make as much noise as any city of our size in the state and were I the mayor I would hand you the keys and extend to you the freedom of the city, but I have no doubt that our goodly mayor with his efficient and gentlemanly corps of officials will extend to you all the privileges you can possibly desire, as well as all the courtesies which it is their custom to extend to strangers. So you can feel perfect at home.

I am free to confess that I was not very much in favor of inviting you to visit us at this particular time. because I feared we were not fully prepared to entertain you in such manner and form as would be creditable to ourselves and acceptable to you; and I beg to assure you if we have anything undone which we ought to do to make your visit pleasant and agreeable it will be on account of our lack of experience in such matters. I also beg to thank you on behalf of our Commandery for the honor you have conferred and the distinguished consideration you have shown us by leaving the busiest city in the United States, if not in the world, and coming one hundred and twenty four miles to pay your respects to an infant commandery striving to "make good," and vindicate the judgment of our friends in Ohio who fought for and secured our dispensation.

Therefore we most heartily welcome you to our hearths and our homes and further will say, if there is any young Sir Knight here who is without a sweet heart at home who attempts to make love to any of our fair young ladies for which this town is particularly noted, we shall rejoice in his success.

I sincerely trust that your visit will be as satisfactory to you as I am certain it will be profitable to us; that the friendships here formed may be lasting, and that the memories of this visit will be so peasant that you will want to come again.

Again I welcome you and greet you as brothers of the Mystic Tie bound together by the indissoluble bonds, brotherly love, relief and truth.

"For the crest and crowning of all good.
Life's final goal is brotherhood;
And when it comes 'twill bring again to earth
The long lost poesy and mirth
'Twill set new light in every face
A kingly crown upon the race,
Until it comes we men are slaves
Marching downward to our graves.

Clear the way then, clear the way;
Blind creeds and kings have had their day
Break the dead branches from the path,
Our hope is in the aftermarth
Our hope is in heroic man
Star led to build the world again
For this event the ages ran,
Make way for brotherhood, make way for man."

THE ONLY INDICATIONS OF A THAW.

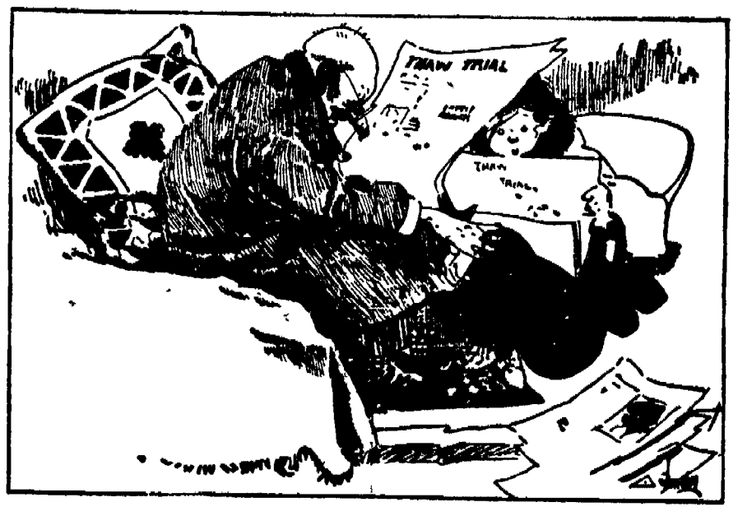

—Donahey in Cleveland Plain Dealer.

ALL VOTERS URGED TO ATTEND MEETING TUESDAY

The committee appointed by the Good Roads asociation to investigate the legal phases of submitting the proposition to bond the county for money to build good roads and bridges to popular vote held a meeting Saturday morning in the offices of the county [illegible] on it have left no stone unturned to present a comprehensive report to the commissioners next Tuesday afternoon; they are securing the estimates of experts and the report which they submit will be based on figures not fancies.

BIG LABOR SESSION TO BE HELD IN THEATRE

The mass meeting under the auspices of the Central Labor council will be held at the Sixth Street theatre Sunday afternoon. instead of at the city hall as at first announced.

T. L. Lewis will be the principal speaker at the meeting. While the meeting will be of special interest to labor union people, it will also be interesting to the general public, who are invited to attend.

The program:
William Green, chairman
Opening, America. sang by the audience
Invocation, Rev. Mr. Roberton
Address, T. L. Lewis
Closing, D. H. Sullivan.

Last Sad Rites.

Funeral services over the remains of the late Miss Elizabeth Jones were held Saturday afternoon from the home of her brother-in-law, Mr. Frank Townsend and were attended by many friends. The body was placed for the present in the vault at Oak Ridge and within a few days will be taken to Rome, N. Y., [illegible]

FRANK LOVE FOURTH LIST IN THE FIRST O.K.

Had Checked Each Day And Employed Good System ---A Big Success

Frank Love got the dollar.

The Age went to press at 2:45 Friday night and before 4:10 there were exactly 42 lists of "backwards words" Want Ads left at the desk. The whole list handed in exceeded fifty showing the wide interest this little diversion created. The contestants were on hand in person and a great many of them came in breathless from running, so as to get here "first."

Frank Love, the winner, is 11 years old and from al lindications Frank goes at things in a systematic way that is bound to win. If he keeps it up during life, you will hear from Frank Love. He is the son of William Love, engineer at the Ice plant, and he goes to school in the fourth room in the Sycamore building, Miss Wilson being his teacher. His home is 365 South Fifth street.

Frank had his list prepared as neat as a pin He had all the different Want Ads of each day clipped, [illegible] and each in an envelope by itself. Then he had written on a sheet of paper each under its proper date, the words spelled backwards, and also rightly spelled. It could be comprehended in a glance. His was the fourth list in over the counter and the very first complete one.

Frank was pleased when the silver dollar was handed him,

"Thank you" he said.

"You're welcome Frank, for you have won it by careful work and quick response. But what are you going to do with the dollar, spend it?"

"No sir, I am going to save it."

"That's good. Where?"

"In the bank, I have a savings account."

That kind of a boy is going to win more dollars before he goes far into life.

The Age has conducted a number of little pleasantries like this, but never has there been wider interest. Never was a Want column so seriously searched each night, and the boys and girls pounced down on the reversed words just as they would on a big goody in a plate of hickory nuts. Several had all but one; others all but two. and it may be that several lists were complete, but after Frank Love's was found, the others, of course were not considered, as the dollar was to go to the FIRST correct list. Each list was placed in an envelope as soon as brought in, the name of the contestant written on the envelope and the exact time at which filed.

But the Want ads. There were 15 reversed words. Here are the ads as they appeared each day·

Saturday

FOR SALE — Four room house on Wilson avenue, built only about four years and in good condition. A good investment; will sell at a decided bargain. C. E Ransom, of the Ransom Dry Goods Co.

WANTED — Sewing; like Chinese; phone 457.

Monday

WANTED — Girl for general housework· good segaw. Mrs. [illegible] Schlah. 332 North Fourth street.

WANTED — A girl ref general housework. Apply to Mrs. Bentley [illegible] 660 Main street.

FOR RENT — A new six room house in Hamilton's addition, Seldom [illegible] R. F D. No. 1.

Tuesday

FOR RENT — 6 [illegible] East Chestnut teeria. Call at [illegible] Chestnut street.

FOR SALE — One of the best farms in Coshocton county, 88 [illegible] ern dwelling, two good barns, crib, hog house, etc. [illegible] and fruits of all kinds [illegible] good corn land all [illegible] grass land 15 acres [illegible] of the best strawberry [illegible] in the [illegible]

NEWSPAPER ARCHIVE®
NEWSPAPER ARCHIVE®

ncle am....

do not think that it is difficult to do a banking business simply because you live a little distance out of town. Send us your checks, or other items by letter and they will receive careful attention.

We cheerfully answer all correspondence and look after all matters entrusted to us on the day received.

COSHOCTON NATIONAL BANK

Depositary of the State of Ohio, and of the City of Coshocton.

Corner of Main and Fourth Sts.

Do You Want a Home

You surely will say "I do, that is true." To get a home is sure if you consult Bendure.

Remember Bendure is the oldest established Real Estate man in the city. Twelve years ago he opened an office in Real Estate when it was a new feature to the citizens, but later on others took it up as a sideline. I am the only dealer in Real Estate in the city that does not handle other lines and real estate on the side — as insurance, investments, shoe shop, contractors, and curb-stone brokers.

I have a fine list of properties for sale, all sizes, all prices and easy terms. If you have not the money to pay for your home, make a small payment down and I will loan you the balance on monthly payments, just like rent, to pay out.

If you want to sell your property quick and no side issue, but straight Real Estate business

—SEE—

BENDURE

Wall Paper

Can be effective, tasty and correct in style, without being high priced—

A good pattern costs no more than a poor one—

We show the greatest variety and the most artistic designs shown in this market.

New papers in stock. Do your papering NOW. Don't wait until 1st of April, when everybody is rushed. You can do it better and cheaper right now. We trim and deliver FREE papers bought of us.

E. ANDERSON

Drug and Book Store

404 Main Street

Dr. H. W. Laughlin

Veterinary Surgeon

Office: Burns Building

Call either phone day or night.

D. S. BOYD

Economy

is a strong point with Hood's Sarsaparilla. A bottle lasts longer and does more good than any other. It is the only medicine of which can truly be said

100 DOSES ONE DOLLAR

HARRIS INSISTS ON HUMANITY

Advice By Governor On Treatment Of State Wards.

BRUTALITY PUT UNDER THE BAN

Superintendents of State Hospitals Will Formulate Rules For Treatment of Patients—Changes Made by Board of Bublic Works—Ohio Day at Expo—Buckeye Affairs.

Columbus, O., Feb. 16.—Disclosures of cruelty at Newburg and Athens state hospitals for insane give promise of bearing fruit for the betterment of conditions at all such state institutions.

Superintendents and trustees of various state institutions must devise some method to put a stop to cruel treatment of inmates by attendants. This demand was the substance of the short talk by Governor Harris to the members of the Hospital association, during its semi-annual conference held in Columbus, in conjunction with

GEORGE H. WATKINS.
President of the State Board of Public Works

the state board of charities and corrections. A mass of complaints and charges have been received at the executive office in which practically all the institutions are involved. Many of these are without foundation, but not all can be thus dismissed. Governor Harris took advantage of the opportunity to give some of the conclusions he reached from a study of the conditions revealed.

In his remarks Governor Harris made no accusations. He did not mention the name of any hospital or officer. He even referred to some of the charges as the product of imaginations of former inmates, stimulated by the excitement of public discussion of the institutional conditions, and he characterized what has been going on as "an epidemic" of accusation. But he declared that whatever there was, there should not continue to be, and must not be, any physicial punishment or chastisement, of an insane ward of the state. He plainly stated that not only would cruelty not be permitted in the benevolent insitutions, but also it must not occur in the penal institutions.

As a result of the conference and the governor's plain spoken advice the superintendents of the seven hospitals for the insane in Ohio, will hold a special meeting here March 1 with Secretary H. H. Shirer of the board of state charities, to devise some practical means of preventing abuse of insane patients.

* * *

George H. Watkins was re-elected president of the state board of public works when he began his second term, to which he was elected in November. The board also made up its official roster for the year. The most important changes were the selection of Elmer Wombold, instead of John O'Connor, for division superintendent at Dayton, and the selection of David R. Austin, former probate judge, to succeed the late Charles Whitlick as collector at Toledo. Seven bids for $76,000 worth of dredging in the Miami and Erie canal between Miamisburg and Middletown were opened by the board. That of E. M. Graves of Cleveland was the lowest and will likely get the contract.

* * *

Ohio day at the Jamestown exposition will be August 9. Governor Harris, accompanied by his staff and leading state officials, will be there that day. It will also be the occasion for the assembling of prominent Ohioans from all over the country and it is likely that the biennial legislative reunion will be held there then. Arrangements may be made for sending two regiments of Ohio soldiers to accompany the governor's party.

* * *

In the overhauling of state institutions and officials that seems to have become endemic, it came the turn finally of W. L. Finley, state oil inspector, to answer criticisms of the manner in which he is conducting the office. It was claimed he was not paying his stenographer as required by the law, and it was hinted that the receipts from the office are not as ample as they ought to be. Finley had a conference with the Governor Harris, and it was agreed that in the future the inspector will draw from the expense and stenographer fund the actual expense incurred. This is regarded as closing the incident and Governor Harris will not seek to have Finley resign. State Auditor Guilbert said with reference to the receipts: "The system under which the department is conducted is admirable and there is no chance for any crookedness. The reports of the deputy inspectors are filed in this office, and show for themselves the amount of oil gauged. The shortage complained of by some persons, who think the amount is not as large as it should be, can be explained easily by the fact that the September statements of the deputies are not included in the report that closes Oct. 1, for sometimes several days intervene before they are filed in this office. The next report of Finley would show the real transactions of the office, and I think there is nothing wrong in the statement, which was correct as far as it went." Finley says that when the final figures are made up they will show a net yield to the state of $18,000 a year from the office.

* * *

Horace M. Ankeney, retiring food and dairy commissioner of Ohio, received a highly complimentary letter from Professor H. W. Wiley, chief of the bureau of chemistry, in the department of agriculture at Washington, who is considered the government food expert, closing with the following paragraph: "I note that your term of office will expire Feb. 19, and I am only one of the thousands who will be sorry that your official activity is soon to come to an end. We hope your successor will be as efficient and as vigilant as you have been. That is the best wish we can make for him."

* * *

Renick W. Dunlap, who succeeds Mr. Ankeney, formerly was a member of the state senate for the Capital district, his home being in Pickaway county. He is a graduate of the O. S. U., where he made a special study of the subjects that will be uppermost in his official duties.

The office of dairy and food commissioner was created by statute in 1886, and for five years the incumbents were appointed by the governor. In 1891 the position was made elective, and the term fixed at two years. The first commissioner was General S. H. Hurst of Ross, by appointment of Governor Foraker. He was succeeded by Frank H. Derthick, 1887-90; he in turn by Edward Bethell, 1890-92, being the first commissioner elected by the people; Frederick B. McNeal, 1892-97, succeeded by Joseph E. Blackburn, three terms, 1907-1903, then Mr. Ankeney two terms.

* * *

Old soldiers in Ohio rejoice over the announcement from Washington that the move to abolish the 18 pension agencies in the country by consolidating all of them in one agency at Washington was checkmated by the senate committee on pensions, which struck out of the pension appropriation bill the consolidation provision passed by the house. This means the measure will fail and that the pension agency for Ohio will continue at Columbus. Senators in whose districts these agencies are located heard from the old soldiers regarding the matter, and were made to see that the government would not save a single dollar through the proposed plan of making Washington the only distributing point for pension checks.

* * *

Since the change recently in the office of clerk of supreme court there is said to be a movement under way to have the legislature change the plan of filling the office from election by the people to appointment by the judges of the supreme court. When Lawson E. Emerson resigned, the appointment of J. G. Obermyre to the vacancy, being the chief deputy clerk was made by the governor on the recommendation of the supreme judges. The plan to make the office appointive by the court may come before the legislature at its session next year.

* * *

Washington county was the last in the state to settle with the state auditor [illegible] went into effect) amounted to $9,219,664. The last full year of the Dow tax yielded $4,309,714 from 12,870 saloons. The total number of saloons is 9,628, a decrease of 109 since July. It appears that the Aikin law has reduced the number of saloons in the state about 25 per cent and increased the revenue from those that continue in business about 100 per cent.

* * *

It is reported H. E. Valentine, mayor of Bucyrus, having sold his residence there, will resign his office and remove to a farm he purchased near Chardon, Geauga county. Valentine is the author of the anti-trust law which bears his name, and made an unsuccessful attempt to keep the lid on in Bucyrus. His health failing, he decided to give up his office.

* * *

Attorney General Ellis, in an opinion rendered to State School Commissioner Jones, holds that under the laws of Ohio, there can be no segregation of races in the school system. The opinion was asked for by P. E. Graber of Cleveland, who, mentioning Mongolians and negroes, indicated a desire for separate schools in Cleveland.

* * *

Leave to file a petition in error was granted by the state superme court to Harry G. Hammond, one of the representatives of the so-called bridge trust, who was convicted at Lima and fined $500 for operations in Allen county in violation of the Valentine anti-trust law. The petition assails the constitutionality of the Valentine act on the ground that it permits proof of conspiracy on reputation.

A Safe and Sure Cough Cure.

Kemp's Balsam

Does not contain Opium, Morphine, or any other narcotic or "habit-forming" drug.

There is no Narcotic in Kemp's Balsam.

Nothing of a poisonous or harmful character enters into its composition.

This clean and pure cough cure cures coughs that cannot be cured by any other medicine.

It has saved thousands of lives.

A 25c. bottle contains 40 doses.

COMMON SENSE

Leads most intelligent people to use only medicines of known composition. Therefore it is that Dr. Pierce's medicines, the makers of which print every ingredient entering into them upon the bottle wrappers and attest its correctness under oath, are daily growing in favor. The composition of Dr. Pierce's medicines is open to everybody, Dr. Pierce being desirous of having the search light of investigation turned fully upon his formulæ, being confident that the better the composition of these medicines is known the more will their great curative merits be recognized. Being wholly made of the active medicinal principles extracted from native forest roots, by exact processes original with Dr. Pierce, and without the use of a drop of alcohol, triple-refined and chemically pure glycerine being used instead in extracting and preserving the curative virtues residing in the roots employed, these medicines are entirely free from the objection of doing harm by creating an appetite for either alcoholic beverages or habit-forming drugs. Examine the formula on their bottle wrappers—the same as sworn to by Dr. Pierce, and you will find that his "Golden Medical Discovery," the great blood-purifier, stomach tonic and bowel regulator—the medicine which, while not recommended to cure consumption in its advanced stages (no medicine will do that) yet *does cure* all those catarrhal conditions of head and throat, weak stomach, torpid liver and bronchial troubles, weak lungs and hang-on-coughs, which, if neglected or badly treated lead up to and finally terminate in consumption.

Take the "Golden Medical Discovery" *in time* and it is not likely to disappoint you if only you give it a *thorough* and *fair* trial. Don't expect miracles. It won't do supernatural things. You must exercise your patience and persevere in its use for a reasonable length of time to get its full benefits. The ingredients of which Dr. Pierce's medicines are composed have the unqualified endorsement of scores of medical leaders—better than any amount of lay, or non-professional, testimonials. They are not given away to be experimented with but are sold by all dealers in medicines at reasonable prices.

NOBODY SPARED.

Kidney Troubles Attack Coshocton Men and Women, Old and Young Alike.

Kidney ills seize young and old alike—
Quickly come and little warning give,
Children sufferer in their early years—
Can't control the kidney secretions.
Girls are languid, nervous, suffer pain.
Women worry, can't do daily work
Robust men have lame and aching backs.
Old folks, weak, rheumatic, lame,
Endure distressing urinary ills.
The cure for man, for woman, or for child
Is to cure the cause—the kidneys,
Doan's Kidney Pills cure sick kidneys—
Cure all the varied forms of kidney suffering.
Coshocton testimony guarantees every box.

Mrs. Thomas Guinther, of 122 West Walnut street, Coshocton, Ohio, says: "My son had kidney disease and was cured by the use of Doan's Kidney Pills. At first we did not know what was the cause of his ill health but he was examined by a doctor who said his kidneys were disordered. As Doan's Kidney Pills were highly recommended for the trouble got him a box at Siegrist & William's drug store and by the time he had used it his condition was so much better, that he immediately got another. He used in all four boxes of Doan's Kidney Pills and is now entirely free from the disease."

For sale by all dealers. Price 50 cents. Foster-Milburn Co., Buffalo, New York, sole agents for the United States.

Remember the name—Doan's—and take no other.

Will Report April 1.

Doc Abbott, who will play ball with Lancaster again this season has received instructions to report the first of April.

"Hello Girls." How to be healthy and happy and be [illegible]

Sunday Services

Baptist Church

Chestnut street, Rev. Clarence M. Eddy pastor. Sunday school at 9:15

Preaching services at 10:30 a. m. and 7 p. m.

Teacher's prayer meeting at 9 a. m. Other services as usual.

The morning service will be particularly for children with an illustrated sermon. At 4 p. m. there will be a meeting of the men of the congregation at the church to consider the advisability of organizing a men's bible class.

Presbyterian Church

Corner Fourth and Chestnut streets. Rev. Wallace M. Hamilton pastor. Sunday school at 9:15 a. m.

Preaching services at 10:30 a. m. and 7 p. m.

Topic of morning sermon "Jacob and Esau" Topic of evening sermon "Testing of Jacob."

First (Grace) M. E. Church

Corner Fourth and Walnut streets. Rev. C. S. Robertson pastor. Sunday-school at 9 a. m.

The topic of the mornig sermon will be "Power" In the evening there will be a service of praise, the singing of hymns and special music by the male quartet and choral club.

Church of Christ

Eleventh street Rev. J. N. Johnston pastor.. Sunday-school at 9:15 A. M

Preaching services at 10:30 a. m. and 7 p. m.

Topic of morning sermon 'Active Service." Topic of evening sermon "What I Must Believe"

Christian Church

Corner Seventh and Poplar streets

Preaching services at 10:30 a. m and 7 p. m

Pible school at 9:15 a. m. with John E. Shaw superintendent.

Preaching services at 10:30 a. m. and 7 p m

U. B. Church

Park avenue. Rev. Henry I. Kohler pastor. Sunday-school at 9:15. Junior Y P C. U. at 2 P. M Senior Y. P. C. U. at 6 p. m

Regular preaching services at 10:30 a. m. an 7 p. m.

The services will be evangelistic throughout with special musical features introduced. At the morning service there will be reception of members.

Trinity Episcopal Church

Lester L. Riley, lay reader. Services in the Carnegie Library building.

First Sunday in Lent. Morning praver at 10:30 a. m.

Emmanuel Lutheran Church

Corner Walnut and Seventh streets. Rev. Herbert T. Weber pastor. Sunday school at 9:15 A. M. Luther League at 6:15

Mornig service at St. Paul's. In the evening the pastor will preach at the church here on "Evolution and the Bible on Primeval Man."

Preaching gservices at the usual hours. The theme of the morning sermon will be "The Temptation of Christ." The them of the evening sermon wil lbe "Our Temptations"

Sacred Heart Church

Burt avenue.. Rev. Fr. O. J. Synan pastor. Early mass at 7. A. M. Second mass at 9:30 A. M. Sunday-school at 1:30 P. M. Vespers 2:30 P. M.

German Evangelical Church

Locust street. Rev. E. R. Jaegar pastor. Sunday school at 9:15

Regular services both morning and evening. The evening service will commemorate the anniversary of the organization of the Young Peoples' society.

M. P. Church

Corner of Walnut and Eighth streets. Dr. Stokley Fisher, pastor Sunday school at 9:15 a. m. Christian Endeavor at 6 p. m.

Preaching services at 10:30 a. m. and 7 p. m.

At the morning service the sacrament of the Lord's Supper will be observed and the rite of baptism administered

Roscoe M. P. Church

Sunday-school at 9:30 A. M. Prayer-meeting at 10:30 A. M. Preaching at 7:30 P. M. Weekly prayer meeting Thursday evening at 7 p. m. All the services are sun time.

Christian Union Church

Corner of Vine and Brower avenue Rev. J. B. Dillon pastor. Sunday-school at 9 A M Preaching services at 10:30 a. m. and 7 p. m.

Seven Day Adventists

Church motto "The Commandments of God and the Faith of Jesus." Services conducted on Saturday in Central Trades and Labor hall on Fifth street, third floor of Selby building. Sabbath school at 1:30 p. m. Ray Corder, superintendent and local leader. Bible exposition at 2:45 p. m. by the pastor, Elder B. L. House or the local leader. The public will be made welcome to all services.

Roscoe M. E. Church

Rev. Maughiman pastor

Sunday school at 9 a .m. Epworth League at 6 p. m.

Salvation Army

Third street, Capt. Trow commanding.

FREE TO YOU—MY SISTER

Free to You and Every Sister Suffering From Woman's Ailments.

I am a woman.
I know woman's sufferings.
I have found the cure.

I will mail, free of any charge, my home treatment with full instructions to any sufferer from women's ailments. I want to tell all women about this cure—you, my reader, for yourself, your daughter, your mother, or your sister. I want to tell you how to cure yourselves at home without the help of a doctor. Men cannot understand women's sufferings. What we women know from experience, we know better than any doctor. I know that my home treatment is a safe and sure cure for Leucorrhoea or Whitish discharges, Ulceration, Displacement or Falling of the Womb, Profuse, Scanty or Painful Periods, Uterine or Ovarian Tumors or Growths; also pains in the head, back and bowels, bearing down feelings, nervousness, creeping feeling up the spine, melancholy, desire to cry, hot flashes, weariness, kidney and bladder troubles where caused by weaknesses peculiar to our sex.

I want to send you a complete ten days' treatment entirely free to prove to you that you can cure yourself at home, easily, quickly and surely. Remember, that it will cost you nothing to give the treatment a complete trial; and if you should wish to continue, it will cost you only about 12 cents a week, or less than two cents a day. It will not interfere with your work or occupation. Just send me your name and address, tell me how you suffer if you wish, and I will send you the treatment for your case, entirely free, in plain wrapper, by return mail. I will also send you free of cost, my book—"WOMAN'S OWN MEDICAL ADVISER" with explanatory illustrations showing why women suffer, and how they can easily cure themselves at home. Every woman should have it, and learn to think for herself. Then when the doctor says—"You must have an operation," you can decide for yourself. Thousands of women have cured themselves with my home remedy. It cures all, old or young. To Mothers of Daughters, I will explain a simple home treatment which speedily and effectually cures Leucorrhoea, Green Sickness and Painful or Irregular Menstruation in Young Ladies. Plumpness and health always result from its use.

Wherever you live, I can refer you to ladies of your own locality who know and will gladly tell any sufferer that this Home Treatment really cures all women's diseases, and makes women well, strong, plump and robust. Just send me your address, and the free ten days' treatment is yours, also the book. Write today, as you may not see this offer again. Address

MRS. M. SUMMERS, Box H • • • Notre Dame, Ind., U. S. A.

Phone Us

And we will be pleased to have our solicitor call at your home and explain our plan for FAMILY WASHING. ¶It makes the housewife's work easy, and at a very small expense.

DO IT RIGHT AWAY BEFORE YOU FORGET IT.

Eureka Laundry Co.

Cor. 2nd and Main

JUST RECEIVED

Some of those famous EGG POACHERS Also Timbale and Rosette Irons. For Cooking Utensils in Granite, Nickel and Aluminum Ware see—

E. R. REED,

BOTH PHONES 232 MAIN St.

We have a nice new stock of

"Keen Kutter" Goods for Fall Trade

"Keen Kutter" Shears, Pocket and Table Cultery, Saws, Hatchets and all edge tools are the very best that can be bought.

Remember the trade mark "Keen Kutter" branded on each piece means perfection for that article backed up by a strong guarantee.

We are sole agents for Coshocton County.

Coshocton - Hardware - Company

FOR

Fresh fruits and candies, tobaccos and cigars see Pentel Bros.

SPECIAL

Peanut Candy—fresh every morning, at 10c pound.

The Sparta Confectionary

PENTEL BROS. Prop. MAIN STREET

SUCCESS

Is largely a matter of training. If you are intending to prepare yourself for business you ought to attend the school that will give you the best possible instruction and learning. In the work of preparing young men and women our school is not surpassed. You ought to be one of the army of Meredith Graduates. Our next enrollment day is Monday, February 18th.

MEREDITH COLLEGE
COSHOCTON SCHOOL
OF BUSINESS.

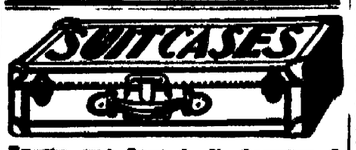

Trunks and Bags A. N. Cornelison & Co., 527 Main Street.

Good Housekeepers!

Attention!

It isn't necessary any longer to dread "ironing day." No need to hang over a hot stove heating your irons.

Use an ELECTRIC IRON.

Attaches in an instant with a cord to the socket of your incandescent light and makes the work almost a pleasure. Ready in an instant—always just as hot as you want it—and there's no dirt.

Coshocton Light and Heating Co.

NewspaperARCHIVE®

A SQUARE DEAL

Is assured you when you buy one of Dr. Pierce's Family Medicines—for all the ingredients entering into them are printed on the bottle-wrappers and their formula are attested under oath as being complete and correct. You know just what you are paying for and that the ingredients are gathered from Nature's laboratory, being selected from the most valuable native, medicinal roots found growing in our American forests. While potent to cure they are perfectly harmless even to the most delicate women and children.

Not a drop of alcohol enters into their composition. A much better agent is used both for extracting and preserving the medicinal principles used in them, viz.—pure triple-refined glycerine of proper strength. This agent possesses intrinsic medicinal properties of its own, being a most valuable anti-septic and anti-ferment, nutritive and soothing demulcent.

Glycerine plays an important part in Dr. Pierce's Golden Medical Discovery in the cure of indigestion, dyspepsia and weak stomach, attended by sour risings, "heartburn," foul breath, coated tongue, poor appetite, gnawing feeling in stomach, biliousness and kindred derangements of the stomach, liver and bowels.

Besides curing all the above distressing ailments, the "Golden Medical Discovery" is a specific **for all diseases of the mucous membranes,** as catarrh, whether of the nasal passages or of the stomach, bowels or pelvic organs. Even in its ulcerative stages it will yield to this sovereign remedy if its use be persevered in. In Chronic Catarrh of the Nasal passages, it is well, while taking the "Golden Medical Discovery" for the necessary constitutional treatment, to cleanse the passages freely two or three times a day with Dr. Sages Catarrh Remedy. This thorough course of treatment generally cures even in the worst cases.

In coughs and hoarseness caused by bronchial, throat and lung affections, except consumption in its advanced stages, the "Golden Medical Discovery" is a most efficient remedy, especially in those obstinate, hang-on-coughs caused by irritation and congestion of the bronchial mucous membranes. The "Discovery" is not so good for acute coughs arising from sudden colds, nor must it be expected to cure consumption in its advanced stages—no medicine will do that—but for all the obstinate hang-on, or chronic coughs, which, if neglected, or badly treated, lead up to consumption, it is the best medicine that can be taken.

If the sweet taste of the "Discovery," caused by the glycerine, is disliked, a few drops of lemon juice, orange or lime juice, added to each dose will make it agreeable and pleasant and will not in the slightest interfere with its benefical effects.

It's an insult to your intelligence for a dealer to endeavor to palm off upon you some nostrum of *unknown composition* in place of Dr. Pierce's world-famed medicines which are OF KNOWN COMPOSITION. Most dealers recommend Dr. Pierce's medicines because they know what they are made of and that the ingredients employed are among the most valuable that a medicine for like purposes can be made of. The same is true of leading physicians who do not hesitate to recommend them, since they know exactly what they contain and that their ingredients are the very best known to medical science for the cure of the several diseases for which these medicines are recommended.

With tricky dealers it is different.

Something else that pays them a little greater profit will be urged upon you as "just as good," or even better. You can hardly afford to accept a substitute *of unknown composition* and without any particular record of cures in place of Dr. Pierce's medicines which are OF KNOWN COMPOSITION and have a record of *forty years of cures* behind them. *You* know what you want and it is the dealer's business to supply that want. *Insist upon it.*

Furniture Undertaking

S. F. NELDON

All of my new stock of Furniture is now in. See me for bargains : : :

Call L. L. Snedeker on Bell Phone
or S. F. Neldon on Citizens No. 984

ROSCOE, - - OHIO

Will Clear the BLACKEST RAINWATER In a Few Hours

BLACK RAINWATER

A 10 CENT BOX OF

THE OLD SETTLER

Will clear your cistern in a few hours. Will not harden the water. For sale at all Grocers.

THE OLD SETTLER COMPANY, - - - - FINDLAY, OHIO.

DYNAMITE

Explosion Kills Woman and Children. Another "Thaw" Case.

Lebanon, Pa., Feb. 16.—Mrs. John Keller of Annville, near here, was instantly killed by an explosion of dynamite at her home. Two children, Lydia, 13, and Mary, 5, were so badly burned that there is little hope of their recovery. The house was wrecked. Keller placed three sticks of dynamite in the stove to thaw and went to work, neglecting to tell his wife that the dynamite was in the oven.

Funeral Interrupted.

New York, Feb. 16.—The funeral of Mrs. Minerva Mann, said by the police to be the principal owner of the Barrios Diamond company, was interrupted upon the order of the coroner and a representative of the district attorney's office. Mrs. Mann died Monday. Relatives allege that money and valuables aggregating $15,000 which had been left by Mrs. Mann are in the custody of others than the natural heirs. The coroner ordered an autopsy.

Married Women

Every woman covets a shapely, pretty figure, and many of them deplore the loss of their girlish forms after marriage. The bearing of children is often destructive to the mother's shapeliness. All of this can be avoided, however, by the use of **Mother's Friend** before baby comes, as this great liniment always prepares the body for the strain upon it, and preserves the symmetry of her form. **Mother's Friend** overcomes all the danger of child-birth, and carries the expectant mother safely through the critical period without pain. It is woman's greatest blessing. Thousands gratefully tell of the benefit and relief derived from the use of this wonderful remedy. Sold by all druggists at $1.00 per bottle. Our little book

Mother's

THE CONQUEST of CANAAN

By BOOTH TARKINGTON,
Author of "Cherry," "Monsieur Beaucaire," Etc.

COPYRIGHT, 1905, BY HARPER & BROTHERS

"You ever hear that boy Joe talk politics?" asked Uncle Joe Davey, crossing a cough with a chuckle. "His head's so full of schemes fer running this town, and state, too, it's a wonder it don't bust. Henry Louden told me he's see Joe set around and study by the hour how to save $3,000,000 for the state in two years."

"And the best he can do for himself," added Eskew, "is deliverin' the Daily Tocsin on a second hand Star bicycle and gamblin' with niggers and riffraff! None of the nice young folks invite him to their doin's any more."

"That's because he's got so shabby he's quit goin' with 'em," said Buckalew.

"No, it ain't," snapped Mr. Arp. "It's because he's so low down. He's no more 'n a town outcast. There ain't ary one of the girls 'll have a thing to do with him, except that rip-rarin' tomboy next door to Louden's, and the others don't have much to do with her neither, I can tell ye. That Arie Tabor"—

Colonel Flitcroft caught him surreptitiously by the arm. "Sh, Eskew!" he whispered. "Look out what you're sayin'."

"You needn't mind me," Jonas Tabor spoke up crisply. "I washed my hands of all responsibility for Roger's branch of the family long ago. Never was one of 'em had the energy or brains to make a decent livin', beginning with Roger—not one worth his salt. I set Roger's son up in business, and all the return he ever made me was to go into bankruptcy and take to drink, till he died a sot, like his wife did of shame. I done all I could when I handed him over my store, and I never expect to lift a finger for 'em again. Ariel Tabor's my grandniece, but she didn't act like it, and you can say anything you like about her for what I care. The last time I spoke to her was a year and a half ago, and I don't reckon I'll ever trouble to again."

"How was that, Jonas?" quickly inquired Mr. Davey, who, being the eldest of the party, was the most curious. "What happened?"

"She was out in the street, up on that high bicycle of Joe Louden's. He was teachin' her to ride, an' she was sittin' on it like a man does. I stopped and told her she wasn't respectable. Sixteen years old, goin' on seventeen!"

"What did she say?"

"Laughed!" said Jonas, his voice becoming louder as the recital of his wrongs renewed their sting in his soul. "Laughed!"

"What did you do?"

"I went up to her and told her she wasn't a decent girl and shook the wheel." Mr. Tabor illustrated by seizing the lapels of Joe Davey and shaking him. "I told her if her grandfather had any spunk she'd git an old fashioned hidin' for behavin' that way. And I shook the wheel again." Here Mr. Tabor, forgetting in the wrath incited by the recollection that he had not to do with an inanimate object, swung the gasping and helpless Mr. Davey rapidly back and forth in his chair. "I shook it good and hard!"

"What did she do then?" asked Peter Bradbury.

"Fell off on me," replied Jonas violently. "On purpose!"

"I wisht she'd killed ye," said Mr. Davey in a choking voice as, released, he sank back in his chair.

"On purpose!" repeated Jonas. "And smashed a straw hat I hadn't had three months! All to pieces! So it couldn't be fixed!"

"And what then?" pursued Bradbury.

"She ran," replied Jonas bitterly—"ran! And Joe Louden—Joe Louden"—He paused and gulped.

"What did he do?" Peter leaned forward in his chair eagerly.

The narrator of the outrage gulped again and opened and shut his mouth before responding.

"He said if I didn't pay for a broken spoke on his wheel he'd have to sue me!"

CHAPTER II.

MAIN street, already muffled by the snow, added to its quietude a frozen hush where the wonder bearing youth pursued his course along its white, straight way. None was there in whom impertinence overmastered astonishment or who recovered from the sight in time to jeer with effect. No "Trab's boy" gathered courage to enact in the thoroughfare a scene of mockery and of joy.

And now that expression he wore—the indulgent amusement of a man of the world—began to disintegrate and show signs of change. It became finely grave, as of a high conventionality, lofty, assured and mannered, as he approached the Pike "mansion."

It was a big, smooth stone faced house, product of the seventies, frowning under an outrageously insistent mansard, capped by a cupola and staring out of long windows overtopped with ornamental slabs. Two cast iron deer, painted death gray, twins of the same mold, stood on opposite sides of the front walk, their backs toward it and each other, their bodies in profile to the front door, across which, however, [illegible] interesting metal, though honored beyond the deer by coats of black paint and shellac. It was to be remarked that these dogs were of no distinguishable species or breed, yet they were unmistakably dogs. The dullest must have recognized them as such at a glance, which was perhaps enough. It was a hideous house, important looking, cold, yet harshly aggressive, and it sat in the middle of its flat acre of snowy lawn like a rich, fat man enraged and sitting straight up in bed to swear.

And yet there was one charming thing about this ugly house. Some workmen were inclosing a large side porch with heavy canvas, evidently for festal purposes. Looking out from between two strips of the canvas was the rosy and delicate face of a pretty girl, smiling upon Eugene Bantry as he passed. It was an obviously pretty face, all the youth and prettiness there for your very first glance, elaborately pretty, like the splendid profusion of hair about and above it, amber colored hair, upon which so much time had been spent that a circle of large, round curls rose above the mass of it like golden bubbles tipping a coronet.

The girl's fingers were pressed thoughtfully against her chin as Eugene strode into view. Immediately her eyes widened and brightened. He swung along the fence with the handsomest appearance of unconsciousness until he reached a point nearly opposite her. Then he turned his head as if haphazardly and met her eyes. At once she threw out her hand toward him, waving him a greeting, a gesture which as her fingers had been near her lips was a little like throwing a kiss. He crooked an elbow and with a one, two, three military movement removed his small brimmed hat, extending it to full arm's length at the shoulder level, returned it to his head with life guard precision. This was also new to Canaan. He was letting Mamie Pike have it all at once.

The impression was as large as he could have desired. She remained at the opening in the canvas and watched him until he wagged his shoulders round the next corner and disappeared into a cross street. As for Eugene, he was calm with a great calm and very red.

He had not covered a great distance, however, before his gravity was replaced by his former smiling look of the landed gentleman amused by the innocent pastimes of the peasants, though there was no one in sight except a woman sweeping some snow from the front steps of a cottage, and she, not perceiving him, retired indoors without knowing her loss. He had come to a thinly built part of the town, the perfect quiet of which made the sound he heard as he opened the picket gate of his own home all the more startling. It was a scream, loud, frantic and terror stricken.

Eugene stopped, with the gate half open.

Out of the winter skeleton of a grape arbor at one side of the four square brick house a brown faced girl of seventeen precipitated herself through the air in the midst of a shower of torn cardboard which she threw before her as she leaped. She lit upon her toes and headed for the gate at top speed, pursued by a pale young man whose thin arms strove spasmodically to reach her. Scattering snow behind them, hair flying, the pair sped on like two tattered branches before a high wind, for, as they came nearer Eugene, of whom, in the tensity of their flight, they took no note, it was to be seen that both were so shabbily dressed as to be almost ragged.

The girl ran beautifully, but a fleeter foot was behind her and, though she dodged and evaded like a creature of the woods, the reaching hand fell upon the loose sleeve of her red blouse, nor fell lightly. She gave a wrench of frenzy. The antique fabric refused the strain, parted at the shoulder seam so thoroughly that the whole sleeve came away, but not to its owner's release, for she had been brought round by the jerk, so that, agile as she had shown herself, the pursuer threw an arm about her neck before she could twist away and held her.

There was a sharp struggle as short as it was fierce. Neither of these extraordinary wrestlers spoke. They fought. Victory hung in the balance for perhaps four seconds. Then the girl was thrown heavily upon her back in such a turmoil of snow that she seemed to be the mere nucleus of a white comet. She struggled to get up, plying knee and elbow with a very anguish of determination, but her opponent held her, pinioned both her wrists with one hand and with the other rubbed great handfuls of snow into her face, sparing neither mouth nor eyes.

"You will!" he cried. "You will tear up my pictures! A dirty trick, and you got washed for it!"

Half suffocated, choking, gasping, she still fought on, squirming and kicking with such spirit that the pair of them appeared to the beholder like figures of mist writhing in a fountain of snow.

[illegible] Prompted by a [illegible] curiosity, he [illegible] to see who [illegible] but a twist of his forearm and the pressure of strong fingers under his ear constrained him to remain as he was, therefore abandoning resistance and, oddly enough, accepting without comment the indication that his captor desired to remain for the moment incognito, he resorted calmly to explanations.

To be Continued.

Croup can positively be stopped in 20 minutes. No vomiting—nothing to sicken or distress your child. A sweet, pleasant and safe Syrup, called Dr. Shoop's Croup Cure, does the work and does it quickly. Dr. Shoop's Croup Cure is for Croup alone, remember. It does not claim to cure a dozen ailments. It's for Croup, that's all. Sold by C. E. Anderson.

Gotham Fashions

The short-sighted mortal who confidently predicted the downfall of the elbow sleeve is "put to confusion" as all except the tailor-made suits, have sleeves reaching just below the angle of the elbow. In fancy waists the sleeves are os short as ever. Let us hope that long long gloves will be manufactured in larger numbers and at prices within the means of all feminines. The dearth of novelties in all departments of fashion is remarkable. In suits, the same general styles prevail—the plaited skirt, the box coat, a tight-fitting coat the long coat and the Eton, plaitted, braided with or without a vest, and in fact any attractive fancy trimming is admissible.

Spring Millinery.

The sole difference yet apparent, is, that hats will set more closely to the head, and there will be less trimming under the brim. Last season's popular shapes re-appear, particularly the large flat trimmed with flower wreaths and a ttouch of black velvet ribbon. Flowers are once more in the ascendancy, and quills or plumage abound in high grade millinery and to a still greater extent on the "ready-towear" hat. Crowns as a rule are somewhat higher, and folds of velvet, leather or colored silk passementerie around crowns, lend a shade of novelty. The Leghorn is very prominent and indications are that the closely woven straws will again be in the majority.

Dress Material

Sprig "suiting" comprise stripes checks or plaids in such varied blendings that one is amazed at human ingenuity. The two latter afford greater scope for individual taste than the formre, and the handsome combinations now shown by Lord & Taylor, are marked by originality, beauty of coloring and softness of texture. The peculiar shade of tan and gray woven together, which appears in some of the high class wools imported by this well known house, is an attractive novelty. Voiles follow in the footsteps of wools, and of course some emand for plain goods will exist, but they will be in the minority.

New Silks.

Those of American manufacture claim first attention, and they also set forth the beauties of plaids, checks or stripes, often varied by dots of any size in groupings of the latter design. An imitation of the homespun weave appears in a second American silk, which [illegible] by acceptable from its [illegible] surface—a relief favor as ever, and authorities state that all black silk is in growing demand, largely due to the "jumper waist" usually of lace, and requiring a contrast. Black, sufficiently lightene by lace and touches of color is universally becoming and is less conspicuous than colors.

Bordered Robes.

Robe patterns of all sorts, both in bordered materials by the yard, and in the regulation boxed patterns are shown in endless variety at the best shops. Very effective ones of batiste, embroidered and inset with lace, are to be had at $10.00 and from that up to any price that the purse will permit.

Colors.

Tan is supposed to be the leading color of the season, next gray, a nd thirdly black and white. This assumption is not borne out however, by a glance at the color-card of leading houses. Plain voiles are in many bright hues, and ribbons are fairly blazing with color. Facings in brilliant hues are used in collars, cuffs and front of checked or plaided suits, and plain, rough-woven silks come in green, crimson, blue, "crushed strawberry" and of course every shade of brown. Soutache braid will be in great favor, this spring, and rather narrow ribbon will trim dresses of sheer material in ladder form, squares, diamonds or in straight around rows of varied widths.

Verona Clarke.

BORDENKIRCHER HOME OCCUPIED BY HER FRIEND

The home on Vine street where the Bordenkircher murder was committed Christmas is now being occupied by Mrs. Copeland, of Columbus, a friend of Mrs. Bordenkircher, who is still confined in the county jail awaiting her hearing on March 13. Mrs. Bordenkircher's attorneys secured permission from Judge Nicholas one week ago for her to visit her home, under the surveilance of the sheriff and chief of police, and look after the packing up of her goods and other things which needed attention but thus far she hasn't left the jail. She will probably go Monday or Tuesday.

If you don't know what you want try Mrs. Austin's Pancakes for a really good breakfast.

McCall fashions are on sale only at The Fountain. 15-1

Two Die From Scarlet Fever

Milton V. Hill, of Newcomerstown, has lost two children in one week from scarlet fever. The second one Vera, died a fe wdays ago. Scarlet fever seems to have a strong hold on the vicinity of Newcomerstown

Business Dog-gone Good.

Turnkey Decker sold two dogs Friday and caught another. He seems to be doing a good business in canines.

Heart D[illegible]

is caused by sand-like [illegible] tals from your blood [illegible] edges of your heart-valves [illegible] cannot open and close p[illegible] heart-action becomes [illegible] cause part of your blood [illegible] —acting in the same way as the leaky valve of a pump—crystals may be deposited in [illegible] the heart. The heart is slow [illegible] disease-signal of pain. [illegible] feel the least unpleasant sensation or about your heart, beware [illegible] disease.

There is only one way to [illegible] system of uric acid and be [illegible] its death-dealing effects. You [illegible] give your blood something [illegible] dissolve and throw out the uric acid crystals, wherever they may [illegible] LIFE PLANT has this [illegible] LIFE PLANT is Nature's own [illegible] edy for uric acid diseases. And [illegible] cause it is Nature's own remedy [illegible] as *safe* as it is *sure*. LIFE PLANT gently washes away the uric acid [illegible] which irritates and interferes [illegible] your heart, or any other organ [illegible] part of your body. Read what the *Hon. D. J. Myers*, of Circleville, O., writes:

"In regard to your LIFE PLANT I [illegible] endorse it as the best medicine on the market, [illegible] invite any sufferer to write me for further information at Circleville, Ohio."

No matter what ailment you may be suffering from, write your symptoms fully to I. J. Mizer, M. D., President of the Life Plant Co., Canton, O., and he will send you [illegible] personal advice, free. Our very valuable book—GOOD HEALTH—mailed free to anyone on request.

THE LIFE PLANT CO., Canton, O.

SUPERIOR TO COPAIBA & INJECTIONS

SANTAL MIDY CAPSULES

RELIEVES IN 24 HOURS

HOTEL **ST. DENIS**

BROADWAY AND 11TH STREET NEW YORK CITY.

Within Easy Access of Every Point of Interest. Half Block from Wanamaker's. 5 minutes' walk of Shopping District.

NOTED FOR: Excellence of Cuisine, Comfortable Appointments, Courteous Service and Homelike Surroundings.

ROOMS $1.50 PER DAY AND UP
EUROPEAN PLAN.
Table d'Hote Breakfast 50c.
WM. TAYLOR & SON, Inc.
ALSO
HOTEL MARTINIQUE.
Broadway & 33rd Street.

"ROMAN PEARLS"
FOR MEN.

MEN Suffering from lost Energy, lost Vitality and Impaired Powers. Send at once for these wonderful "Roman Pearls." One box will positively work wonders. This is the greatest Rejuvenating and Vitalizing medicine discovered. Sent in plain wrapper on receipt of $2.00 and this Ad. Esthetic Chemical Co., 511 6th ave., New York, N. Y.

HICKS' **CAPUDINE** CURES ALL ACHES And Nervousness. Trial bottle 10c at drug stores.

C. E. Anderson's Drug Store.

BLACKBURN'S VICTORY

SWEET LITTLE **Castor-Oil-Pills**

GIVE THE EFFECT WITHOUT THE TASTE
15 DOSES - - - 10 CENTS
NOURISH THE BODY
25 DOSES - - - 25 CENTS

All Druggists, 10c. and [illegible]

A BEAUTIFUL FA[illegible]

Send stamp for Particulars and Testimonials of remedy that clears the Complexion, Removes Imperfections, Makes New Blood and Improves Health. If you take

BEAUTY[illegible]

beneficial results are guaranteed by [illegible]

CHICHESTER CHEMICAL [illegible]
Madison Place, Philadelphia

Every [illegible]

MARVEL [illegible]

Ask your druggist for it. MARVEL [illegible] other, but send stamp for full particulars and discourses [illegible]

LADIES [illegible]

NewspaperARCHIVE®

DAILY AGE

Founded 1888
Published Every Evening Except Sunday By
AGE PUBLISHING COMPANY
Coshocton, O.

r of Ohio Select List of Daily Newspapers

Subscription Rates

25 cents the month; 100 days year; payable in advance continued when time expires scription.

10 cents the week deliver part of Coshocton or Roscoe. will greatly facilitate the The Age by immediately any irregularity to the circu rtment.

Representatives

Robert Tomes, 116 Nassau St. New York City
C. W. Wallis, 311 Boyce Bldg. Chicago, Ill.

Entered at the Postoffice at Coshocton, Ohio, as second-class matter.

Both Telephones, No. 182.

Certificate of Circulation No. 234.

ON OF AMERICAN ADVERTISERS

RTIFIES that this Association has examined the circulation of the
COSHOCTON AGE
Coshocton, Ohio.
a period beginning with the first day of January, nineteen hun- ix and ending with the thirtieth day of September, nineteen hun- t, verifying the same from the press room books of record and sys- ribution, and finds that the average number of copies of each issue uring said period was two thousand seven hundred and forty-one weekday, according to the definition of circulation adopted by this

tificate is valid only in its entirety.
ew York, November 5, 1906.

CHAS. W. CHENEY, President
BERT M. MOSES Secretary
H. L. KRAMER, Chairman Com. on Circulation.

's Wages and Dividends

By J. G. PHELPS STOKES, Millionaire New York Socialist.

ESTMENTS are not, as a rule, made to protect property LREADY POSSESSED, but to add to that property rough appropriation of some portion of the wealth PRO- UCED BY OTHERS.

olders receive dividends produced by the labor of others much as lifting a finger to render reciprocal service. Divi- not simply fall from heaven or materialize from thin air. ist in every case of WEALTH CREATED BY HUMAN and there is no justification in taking them from those who uced them unless fair compensation is given in return.

osition of nearly every stockholder is analogous to that of OCRATIC SOVEREIGN who levies taxes upon his peo- less of consideration of the relation which his income bears len sustained by his people.

ANY YEARS THE AGGREGATE AMOUNT OF DIVIDENDS ER UNEARNED PROFITS APPROPRIATED WITHOUT RE- RECIPROCAL SERVICE HAS APPROXIMATELY EQUALED RE WAGE PAID FOR SERVICE TO THE PARTICIPANTS TRY.

"UNITED WE STAND"

as been a considerable amount of talk around in the town- he best plan for good roads would be for every township to r proportion of the proposed $400,000 bond issue and build its within its own borders. The conception of this idea is a mod- for just why some outlying township whose tax valuation is scorn the assistance that would come from some wealthier beyond comprehension. Take for instance the results that e from such a proceeding. The township of Tuscarawas, in city is located, could be paved with asphalt to its very edge. l be superb roads to within three miles of this city. Then vnship would have to shift for itself and so on. In other assistance that the taxpayers of this city would lend, would be t is beyond undertsanding. The fact is Coshocton county is hole and in matters of public improvements such as sug- ld not break up into component parts. What would be the re- people of one end of the county should oppose every improve- other end, because they were not to be directly benefitted al- ng the general tax. How many bridges would the eastern ote to give Tiverton, and vice versa? What may be of great e may not directly benefit some other, but the fact must not t of that the county is a homogeneous whole and must work the common good.

EDITORS

nst the Third Assistant stmaster General.

Minn., Feb. 16.—The Min- torial association passed olutions, among them be- which the association lf to work for the disbar- ird Assistant Postmaster dden, "who proved him- nt to hold office."

amine in China.

Feb. 16. — An American writer named Ellis has re- from the famine district. that a heavy fall of snow the digging of weeds for people, and that deaths from cold and starvation are increas- ing. The officials' attempts to gain control of the foreign relief funds have failed. The missionaries are now the sole distributors of this money, and are feeding vast numbers.

Not Guilty, Standard's Plea.

Chicago, Feb. 16.—Pleas of not guilty were formally entered by the Standard Oil company in seven of the eight cases in which the corporation is under indictment on the charge of accepting rebates from railroads in violation of the Elkins law. In the other case a plea of not guilty had already been entered. No date is set for the commencement of the trial, but it is probable that it will begin about the middle of March.

Rapid changes of temperature are hard on the toughest constitution.

The conductor passing from the heated side of a trolley car to the icy temperature the platform—the canvasser spending an ur or so in a heated building and then alking against a biting wind—know the fficulty of avoiding cold.

Scott's Emulsion strengthens the dy so that it can better withstand the ngers of cold from changes of temperature.

[illegible] you to avoid taking cold.

[illegible] 50c. and $1.00.

THREE LITTLE PIGS

AN OLD STORY TOLD IN A NEW WAY

CAN YOU READ IT?

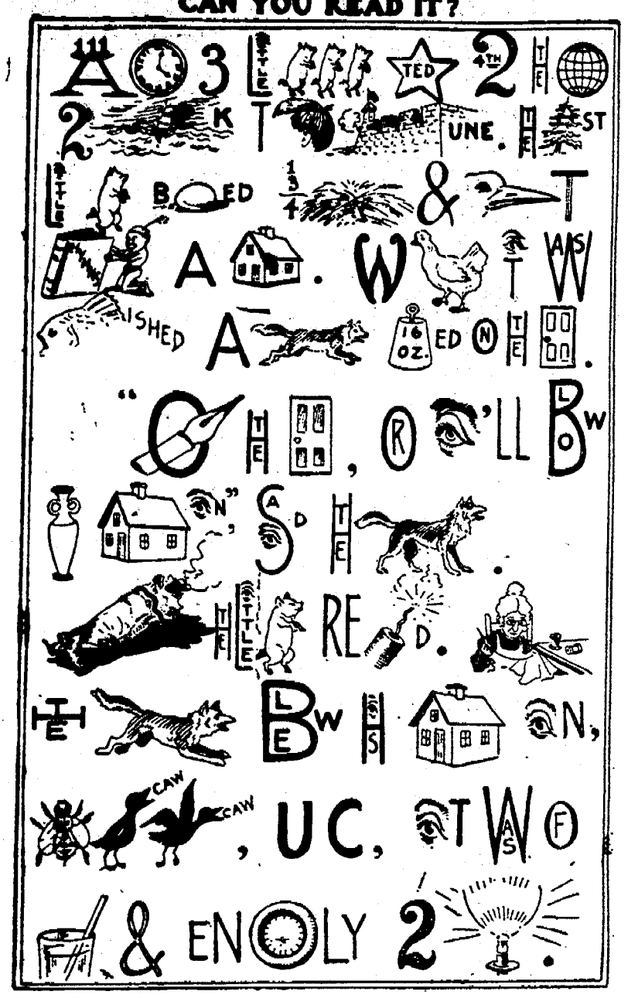

GOOD ROADS

(Communicated)

Fresno, Feb. 16—There is perhaps nothing at present of more importance to the people of Coshocton county than the improvement of our roads. And any proposition looking to this end should be carefully considered. I don't think it should be considered a matter too difficult to be attained if it be gone about in the right way. If such economy is used as will secure $15 of work for $50 (as we have at least one instance of) the job would be much too heavy for us. But if all graft could be eliminated, so that every dollar would do its proper work the project can be carried out and the taxpayers not be overburdened.

There is one thing that must not be overloked in proposing a bond issue to the voters of the county. That is the fair distribution of the benefits, so that all parts of the county will have a fair deal. The proposition urged by the Coshocton business men is to have only roads radiating from Coshocton macadamized. They very magnaniously propose to have them radiate to the extreme edges of the county. All however must concentrate at Coshocton. Now there is quite a number of trading points in the county from which roads radiate and to which the people of the county wish to travel. Are these to get only such benefit as may come from a chance road leading from the county seat?

No! Let such a proposition be made as will be fair alike to all parts of the county.

(Signed) R. T. McCrea.

Sage of The Age

The Templars liked Coshocton cookery.

The Hidden Dollar was a great stunt.

Good Roads should never make bad feeling.

Next comes Washington's birthday and the prizes for Age carriers at their banquet.

Belasco is a magician.

Raising rents is not the way to boom a town.

EVENING SMILE

One Good Place.

The Sportsman—What's the best place for quail in these parts?
The Native—Well, I reckon [illegible]

LOCAL MEN TO ATTEND THE LIVE STOCK MEETING

The Age has been presented by A. L. Finlay, the dairyman, with a letter from the Ohio Live Stock association concerning the annual meeting of the association to be held at Columbus at the Ohio State University February 19 and 20. Mr. Finlay is a member of the association and urges any one interested in stock raising to attend these meetings. Some of the noted speakers are: Dr. Leonard Pearson, the Pennsylvania State Veterinarian, who will lecture on the vaccination treatment of cattle to prevent tuberculosis; Major David Castleman, of Kentucky, an authority on the subject, will lecture on the American Saddle Horse; Prof. J. J. Ferguson, of Chicago, will discuss the Hog from the point of view of modern market demands. H. Woods Robinson, of Chicago, will talk on the methods of the live stock market; J. E. Wing will tell how they feed western lambs on Woodland farm; R. J. Stone, of Illinois, will tell of his feeding carload lots of sheep shown at the 1906 International at Chicago.

Hard at Work.

Three hobos accepted the hospitality of the city bastile Friday night. They went on their way rejoicing this morning. Another sleeper was too tired to follow them.

Neighbors Got Fooled

"I was literally coughing myself to death, and had become too weak to leave my bed; and neighbors predicted that I would never leave it alive; but they got fooled, for thanks be to God, I was induced to try Dr. King's New Discovery. It took just four one dollar bottles to completely cure the cough and restore me to good sound health," writes Mrs. Eva Uncapher, of Grovertown, Stark Co., Ind., This King of cough and cold cures, and the healer of throat and lungs, is guaranteed by C. E. Anderson, C. W. Ferguson, Roscoe, druggists. 50c and $1.00. Trial bottle free.

Orange Tree In Coshocton

W. H. Williams has an orange tree in full bloom, on which hangs also an orange almost ripe of good size.

Such a Blessing

FREE—Cut out this advertisement now—this minute—and send to the Athlophoros Company, New Haven, Conn., with a short letter giving the name of your druggist. We will send to you all prepaid, (1) large trial bottle of Athlophoros, (1) valuable book, "Rheumatism, Its Cause and Cure," (1) book, "Rational Rheumatism," (1) Course in Math, and a letter of helpful suggestions. Every sufferer in this town ought to read this. Ask your druggist for

Athlophoros

Pure Blood Stallions and Mares.

The Hartman Stock Farm Co. Stallion Importing and Sales Department.

Columbus, O., Feb. 9, 1907.

It will be of interest to horse breeders and farmers to learn that we have discontinued the employ of salesmen in our Stallion Department.

We have reached the point in our development, in which we are able to dispense wholly with the professional salesman. We will sell stallions, hereafter, direct to the people, at our main plant and sales barns, near Columbus, Ohio.

This arrangement will wipe out a great many items which have been sources of expense to ourselves and our patrons. It is our ambition to reach the people with such prices as to enable the ordinary breeder or farmer to easily become the possessor of a first-class stallion.

As an illustration of the reduction in prices, under our new selling system, we quote the Percheron stallion "TRIOMPHANT," whose weight is about a ton, and is a black-grey; five years old. He is a grandson of the Champion Percheron stallion "Besigue." He has served one year in Dr. Hartman's private breeding plant, and has proven to be a sure breeder. "TRIOMPHANT" has many prizes to his credit in prominent show rings of France. There are but few grandsons of "Besigue" to be had at any price. They have about all been picked up at big prices. "TRIOMPHANT" would sell under the old system at about $5000. If a purchasing company buy this stallion at our sales barns, near Columbus, Ohio, we will sell him for $2400, providing there are no long time notes, and there is no commission or middleman's profits to be paid; and, providing there are no livery bills, hotel bills, traveling expenses, and long expensive waiting, which are usually occasioned under the old system of organizing companies. "TRIOMPHANT" is a high-class horse individually, and is the most fashionably bred horse in the world. "TRIOMPHANT" will be sold with an iron-clad insurance and breeding guarantee at the above price. Remember we have but one "TRIOMPHANT." We have other fine stallions, of course, but only one "TRIOMPHANT." This price means now. If you are so lucky as to get this horse, you must act at once for he is the kind that everyone desires.

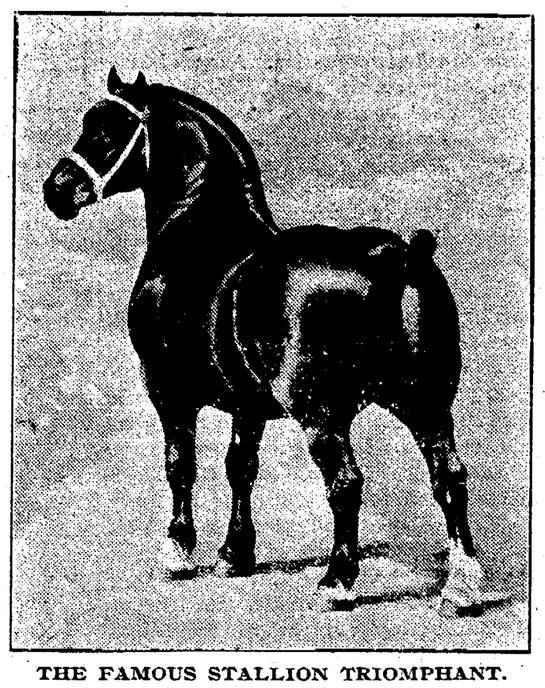

THE FAMOUS STALLION TRIOMPHANT.

We are in position, remember, to show a splendid assortment of stallions of all ages, from yearlings to maturity, at prices ranging from $400 to $1600.

The above stallion "TRIOMPHANT" is an extraordinary horse.

The Hartman Stock Farm Company is so well known in this country that it is, perhaps, superfluous to say that we are the largest horse breeding enterprise in the world, and among the most extensive Importers of Percheron, Shire and German Coach Stallions in this country. We always have on hand a large assortment of pure bred stallions, which enables the purchaser to select from our stock a stallion suitable to his wishes.

Our breeding and life insurance guarantees we maintain with absolute fidelity, and take special pride in fulfilling these guarantees to the letter.

No one can afford to buy a pure bred stallion without first seeing the Hartman Stock Farm's large assortment.

We solicit correspondence from those who are interested.

Grandmother Sultzer

Newcomerstown, Feb 16—(Special)—Grandmother Sultzer aged 93 years a well known lady of this community, died at her home at 4 o'clock Wednesday evening of general debility and old age. Funeral services were held at the residence at 2:30 Friday aftrnoon with interment in the Newcomerstown cemetery.

Rising From the Grave

A prominent manufacturer, Wm. A. Fertwell, of Lucama, N. C., relates a most remarkable experience. He says: "After taking less than three bottles of Electric Bitters, I feel like one rising from the grave. My trouble is Bright's disease, in the Diabetes stage. I fully believe Electric for it has alredy stopped the liver and bladder complications which have troubled me for years." Guaranteed at C. E. Anderson's, C. W. Ferguson, Roscoe, druggists. Price only 50c.

Dog Notes.

Dog Catcher Decker captured another canine Friday morning and sold two others, one to Jacob Werner and the other to Jack Henderson.

Exceptional Opportunity For you to engage in the Real Estate and Fire Insurance business, no capital required as long as you are honest and ambitious I will assist you in establishing an office of your own; many are making from $1,500.00 to $2,000.00 yearly, in this business. I give you valuable information that has cost me years of time and many dollars to obtain; I assist you in getting the sole agency for your town of the biggest and best Fire Insurance Companies; qualify you to do Conveyancing, Mortgaging, Writing of Policies, co-operate and work with you. Write me today for free particulars about my New and Original Method. Failure impossible. Address

Ozman A. Tarbell & Co., South Bend Ind.

Piano Quality---

Ask a competent tuner how the NEW Boston Piano tunes and stands in tune. Ask any Boston dealer which Piano is best in every way. Tell him to be honest, frank, and sincere. Do that and then I am sure you will want to find out more about the merits of this excellent Piano.

J. A. Compton

Loans on Furniture

Pianos, Fixtures, Machinery, Horses Wagons, or Any Other Chattels

From 10.00 to $100.00

Goods remain in your possession. No charges unless loan is made. Reasonable rates, and on weekly or monthly payments. No publicity. -:- -:- -:- -:-

M. & M. LOAN CO.

Selby Building. Office with M. W. Wimmer

Have your Job Work done at the Age Printery

LONGWILL'S

White Shirt Waists

Our first showing of White Shirt Waists for Spring is here. The styles are very similar to last year except different styles of trimmings and the effects are very neat and pretty. Owing to the scarcity and advance in price of materials, the lady who provides for her wants early will be on the safest side.

Plenty of dainty white styles nicely trimmed with lace and insertings at 98c

Embroidered effects at.....$1.50 & $1.75

Underskirts

Black underskirts for present use at 1.00, 1.50, 2.00 and $2.25 made of mercerized materials and Heatherbloom, that excellent substitute for Taffeta Silk in styles to suit the most particular.

414 MAIN STREET

NewspaperARCHIVE®

AT Ransom's

AT Ransom's

Thursday, Friday and Saturday, February 21-22-23

CORSET COVERS

Dainty and serviceable explains this line. The price range is 25c, 35c, 50c, 75c, $1.00, $1.25 and $1.50. Special "White Sale" discount on all corset covers

GOWNS

Will be a feature of this great White Sale. A variety of styles, lace and insertion and embroidery trimmed at 50c, 75c, $1.00 and on up to $3.00. Special "White Sale" discount on all gowns.

WAISTS

We'll just say this—You've never seen anything to compare with our line of Waists for this Spring. The famous "Opera Waist" leads them all, and the "Paramount" line is a close second. The prices are from 50c to $10.00. Special "White Sale" discount on all white waists.

We intend making this the greatest of all WHITE SALES, by offering the newest and best to be had in White Goods and Muslin Underwear at very special prices. Not only our greatest sale, but the greatest ever held in this section of Ohio.

EMBROIDERIES

Exquisite patterns in Batiste, Nainsook and Swiss Novelty Sets. The new eyelet open work is simply great. All sorts of Edgings—Allovers, Flouncings and Insertions. Special "White Sale" prices on all Embroideries.

DIS-COUNT ON EVERY-THING WHITE

WHITE GOODS

Persian Lawns, India Linons, Wash Chiffons, Batistes, and French Lawns will lead again in plain white materials. The array of mercerized goods in small figures, stripes, etc., and the showing of our dotted and figured Swisses surpasses anything ever offered in the city. Special "White Sale" discounts on all White Goods.

DIS-COUNT ON EVERY-THING WHITE

MUSLIN DRAWERS

This ad. is simply to interest you. To get the proper benefits come here and see "the beautiful" for yourself. A grand showing of Muslin drawers, in both embroidery and lace and insertion trimmed from 19c to $1.25. Special "White Sale" discount on all muslin drawers.

CHILDREN'S DRAWERS

Very Special Prices as follows:—
2 to 8 years....10c 8 to 14 years....15c
Better ones at.... 20c, 25c, 35c and 40c

MUSLIN SKIRTS

Are always leaders with us, and this year we lead them all. They must be seen to be appreciated. Priced at from 75c to $6.50. Special "White Sale" discount on all muslin skirts.

CHEMISE

This line has never been equaled as to quality, prettiness and the prices which range from 75c to $2.25, will all receive a special "White Sale" discount.

Watch Our Windows **THE HOME STORE** **Watch Our Windows**

Society

alendar

— The Kooking Klub meets Miss Helen Baker at the of Mr. and Mrs. Robert Cald-

ss Jessie Smith entertains nce at Forbes hall

— The Wranglers meet at library.

e New Century club meets Mrs. Edson Wilson

e Chautauqua Circle meets Miss Elizabeth Wilson.

e Protected Home Circle s.

✦ ✦ ✦ ✦

at Roscoe

valentine social which the ladies of the Roscoe M. E. gave Thursday evening in the all was largely attended and 11 was cleared; it will go to- fund which is being created r the church. The hall was ed with hearts for the social; table furnished sweet things to the day the game were appropriate and there were tial refreshments for the ma- minded.

✦ ✦ ✦ ✦

e Party.

Margaret Chaney of South treet entertained the mem- Judge Donley's Sunday school ith a valentine party Thurs- ning. A maze of cobwebbs— each one present—was un- and a valentine found at the each string and to make yet more interesting each present was asked to draw ine and inscribe it with some nt either in prose or verse. efreshments were served. were present in addition to ss Miss Maggie Miller, Mrs aw and Mrs. Donley

✦ ✦ ✦ ✦

sit in Columbus.

Fannie Weaver, Miss Margar- rron, Miss Bertha Bock and arrie McCullough went to Co- today to spend Sunday with

✦ ✦ ✦ ✦

ary Meeting.

Womans' Missionary society M. P. church met Thursday with Mrs. Willard Mizer at ne on Cambridge road. Miss g presided and several pap- e given; Miss Stafford wrote Indiana" Miss Jo Barringer ted Among the Indians"

Misses Joe and Sadie Barringer regaled the crowd with a humorous view of the misadventures they underwent recently in their efforts to reach a destination of which they were doubtful.

✦ ✦ ✦ ✦

Valentine Party.

One of the most delightful of the Valentine parties was the one given Thursday evening by Mr. and Mrs. I. J. Patton of Franklin Station; games of different kinds were played, there was a sale of valentines and after all that refreshments were served. Those present were Mr. and Mrs. Clay Dawson, Misses Sadie and Samantha Clark, May Burns, Ida Dunfee, Ada Dusenbury, Rilla Emery, Mary Fouch, Jessie Van Fleet, Exie Ralston, Fannie Heck, Lina and Grace Dawson, Christy Hall, Carey Clarke, Jess Dunfee, Charley Kendall, Att and Irwin Emler, Sam Clarke, Frank Johnson, Ben Clark, Stanley Uffner, Ed. Patton, Reo and Henry Davis and Allen Cox

✦ ✦ ✦ ✦

Entertained Friends.

Mr. Andrew Frederick delightfully entertained a few friends at his home near Warsaw Thursday evening; card playing and dancing were the amusements provided and refreshments were served. Those present were Misses Mabel Maxwell, Sadie DeWitt, Anna Stockum, Vernie Young, Stella Hamilton, Erma McConnell, Fay Burrell, Fay Kaser. Messrs. Abe McConnell, Mont Bodenheimer, William Shepler, Andrew Frederick, Frank Leech, William McConnell, Lloyd Darling, Dale Kaser, Mr. and Mrs. James Clark, Mr.. and Mrs. Samuel Hamilton.

✦ ✦ ✦ ✦

Oyster Supper.

Mr. and Mrs. M. C. McCormick entertained a pleasant little neighborhood club of the Keene vicinity Wednesday night with an enjoyable oyster supper. A dozen couples were present and a delightful evening resulted.

✦ ✦ ✦ ✦

Theatre Party.

Misses Vina Stabley, Nana Wagers, Sue Maston, Florence Van Buskirk, Sue and Jennie West formed a theatre party Friday night, and attended "The Girl From the Golden West."

✦ ✦ ✦ ✦

Married at West Lafayette

Clifton Sprague of West Lafayette and Miss Mary Frank of Plainfield Thursday February 14 by Rev. Mr. E. H. Roberts of the West Lafayette M. E. church

✦ ✦ ✦ ✦

For Walter Karr.

Mr. and Mrs. Andrew Karr and Miss Lizise Karr entertained a number of young people Friday evening in honor of Walter Karr who leaves

musical numbers and various diversions played a part in making the evening a memorable one. Refreshments were served during the evening. The guests numbered Misses Carrie Elliott, Lulu and Irene Compton, Carrie McCullough, Nell Trovinger, Vernal Aronhalt, Lina Clark, Zelia Dawson, Florence Love, Blanch Overholt, Minnie Overholt, Lena Daugherty; Messrs. Ed. Crawford, Shaffer Smith, Frank Wolfe, Lon Johnson, Joe Johnson, Ed. Endsley, Emmet Love, John Karr. Mr. and Mrs. Ed. Coper and family, Mr. and Mrs. Quincy Dawson.

✦ ✦ ✦ ✦

For Miss Abicht

Mrs. O. F. Neldon, with whom Miss Nell Abicht has been making her home for some time arranged a surprise for her pleasure Friday evening the girls who assisted being Misses Lola Pigman of Dresden, Violet Pigman, Gertrude Keyes, Grace Hanks, Eleanor Metzler, Mary Graham, Mabel Porter, Edna Hay. Dorothy Davis, Erma Coe. A dainty lunch was served during the evening.

✦ ✦ ✦ ✦

Daughters of Rebekah

The Daughters of Rebekah held regular meeting Friday evening and received six applications for membership. After the business had been disposed of refreshments were served by Mrs. Houston and Mrs. Wilhelm. The next meeting will be held March 1.

✦ ✦ ✦ ✦

W. C. T. U. Meeting.

The Frances Willard Memorial meeting of the W. C. T. U. was held Thursday afternoon at the home of Mrs. L. E. Baughman. The regular business was taken up and County Superintendent of Anti-Narcotics, Mrs James Hogan asked for a committee to help her carry on the work; Mrs. S. F. Timmons and Mrs. John Shaw were appointed on the commitee. Afterwards the memorial program was taken up Mrs. Timons being the leader and papers being read byb Mrs. Magness, Mrs. H. B. Barnes and Mrs. Hogan. Two new members joined the union, Mrs. Barnes and Mrs. T. W. Lancey. Mrs. Baughman served refreshments after the program and the union adjourned to meet Feb. 28 at the library; it will be a juvenile court meeting with Hrs. Dickey leader; Mr Charles Fay will address the meeting

✦ ✦ ✦ ✦

Theatre Party.

Grant Bantum and Mrs. Wright of Warsaw, were guests of Mr. and Mrs. E. W. Jacobs Friday night and the four composed a theatre party at "The Girl of the Golden West."

✦ ✦ ✦ ✦

Surprise aPrty.

Mr. and Mrs. C. E. Wright who leave their home, back of Dresden

week or so were surprised by a fare wel visit from about 30 of their friends last Wednesday evening. The invaders took a lot of sugar with them and the evening was spent in making candy and enjoying several musical selections.

Young and old, rich and poor sometime or other need a true Vitalizer Blood Purifier. Penn Nerve & Blood Tonic fills the bill. Call on C. E. Anderson and get a bottle. Price 25

Good Pictures Of Knights

Clarence Hay has on exhibition today five pictures of the Knight Templar parade Friday; one is of Coshocton commandery lined up in front of the Frew building; one of the procession moving down Main street, one of it moving down Walnut street; one of Tancred commandery turning on to Chestnut street, and one the two commanderies lined up in front of the Park hotel. Mr. Hay takes pardonable pride in the fact that the pictures were finished and ready to show the Knights by 4:30 Friday afternoon.

To stop a Cold with "Preventics" is safer that to let it run and cure it stage" Preventics will head off all colds and Grippe, and perhaps save you from Pneumonia or Bronchitis. Preventics are little toothsome candy cold cure tablets selling in 5 cent and 25 cent boxes. If you are chilly, if you begin to sneeze, try Preventics They will surely check the cold, and please you. Sold by C. E. Anderson.

Sick List.

Mr. and Mrs. P. P. Renner who have been very ill several days, are slightly improved today.

Miss Mae Brown has resumed her duties at the Citizens Telephone office, after a few days illness.

Mrs. S. C. Kissner was called to Killubck Friday by the serious illness of her father Mr. Marion Smith. Mr. Kissner will follow today.

A sleeper, probably a hobo, who stayed all night at the city prison, is seriously ill this morning. The infirmary directors will look after his case.

Benjamin Franklin Ricketts the two year old son of Mr. and Mrs. Frank Ricketts, is ill at his home on South Second street.

The little daughter of Mrs. Walter Richardson of Vine street is ill with scarlet fever.

10 Pictures for 10 Cents.

At "REX" Photo Gallery, opposite Court house, day or night, by electric

PERSONALS

Prof R. C. Peck has gone to Cleveland on business.

Mr. and Mrs. Benj. S. Wright of Philadelphia are here for a visit with Mr. and Mrs. George Hottman

Mrs. Ora Trew and daughter Mary of St. Louis are visiting Miss Katie Johnson.

Fred Mizer of Jennings, Kansas, is visiting his uncle W. A. Mizer. He is a son of R M. Mizer who is known to many Coshocton people.

Harvey Sicker and John M. Kirk of West Lafayette were in town Thursday.

O. F. Buker returned Friday from several weeks visit with J. Lane near Plainfield

H. C. Ashcraft of Frazeysburg is in the city on business.

J. G. Bantum of Warsaw was in the city on business Friday

E. S. Miller of Bowerstown is in the city on business..

James Moffit of Otsego is in the city today.

Mr. and Mrs. Wm. A. Failor of Pittsburg are in the city visiting friends.

Glen Smith, who will complete his course in pharmacy at Scio in about 6 weeks came to Coshocton Friday to visit relatives and friends here.

William Goodlive and William Bowers went to Coshocton Friday evening to attend the installation exercises of the Knights Templar commandery—Zanesville Times Recorder.

Pierce Randles and L. C. Randles of Warsaw attended the play at the theatre Friday night.

Misses Faye and Myrtle Griffin of West Lafayette are in the city today.

Miss Sara Rue has returned home from Columbus.

Mrs. John Coles, of West Lafayette is in the city shopping today.

Misses Faye Nelson and Lizzie Norman of West Lafayette are in the city visiting friends today.

Miss Neva Huff of West Lafayette is in the city today visiting her many friends

Miss Helen Ferguson of West Lafayette came today to spend Sunday with Miss Florence Hanks and attend the performance of 'Her Majesty and the Maid" this evening.

Miss Eva Swihart has gone to Uhrichsville to spend Sunday

Glenn Darling of Warsaw is in town.

W. E. Schott of Millersburg is in town calling on friends.

Messrs. R. D. Keesey, Carl Powell and H. G. Portz of Fresno are in the city

Mrs. Jacob Fellers returned to her

visit with her parents, Mr. and Mrs. P. P. Renner

Mrs. Ellsworth Lockard and Mrs. Mott Powell and son Roe, of Fresno, came at noon and are visiting at the home of T. A. Lockard on South Tenth street.

Mrs. J. D. Van Scoten and little daughter Eleanor of Columbus are visiting at the home of Dr. E. C. Carr.

Rev. Fr. Dunn returned to his home in Dresden today and Rev. Fr. Fagin to his home in McConnellsville today after spending a few days with Rev. Fr. Synan

Ray Norman of Keene attended the play The Girl From The Golden West last evening.

John Thorne of Blissfield is in town today on business

Mrs. I. E. McLaughlin of Blissfield is visiting her daughter Mrs. John House of East Main street.

Rudolph Glazer of Chicago is here to spend a few days with his wife and daughter.

Mrs. Edward Dusenberry went to Walhonding today to visit Mrs. J. B. Dusenberry

Mrs. Ella Delong and Mrs. Dent Lacey went to Newcomerstown today to visit

Misses Alice Wilcox and Mary Dowell of Dresden are guests of Miss Lilly Knoff.

Mrs. J. T. Parsons went to Zanesville at noon to spend a few days with Dr. and Mrs. Knott

James McCarton, foreman of the Zanesville Times-Recorder, is here to spend Sunday.

W. A. Mizer and his nephew Fred Mizer of Jennings, Kans, will spend Sunday with relatives in West Lafayette.

Lee Swigert of Newcomerstown is in the city today

Henry Shaw of Isleta is in the city today on business.

Miss Mary Baker returned to her home in Cambridge today after visiting Mrs. E. C. DeHart

Mrs. J. P. Lawyer returned to her home in Newcomerstown today after visiting relatives in the city.

Mis Eva Swihart went to Uhrichsville today

Mrs. Charles Guenther went to Pittsburg today to visit friends

Mrs. N. F Flowers of Zanesville, is the guest of her sister Mrs. William Dover on Chestnut street.

Mrs. George Luman and daughter Alice Irene went to Byesville today where they will make their future home.

Miss Charlotte Johnson returned to her home in Birds Run today after spending several weeks in the city

Miss Mary Moore of Mohawk was in the city today

Miss Cora Loos and Mrs. Lucy Loos of West Lafayette are in the

THE SUNDAY LID TO BE TAKEN OFF

That is a question up to the mayor but the general verdict of the people is that our 20c Coffee is by far superior to anything on the market. Try a pound and we can convince you it is better than others ask 25 to 30 cents for. Be sure to ask for Chase & Sanborne's—you will use no other. Sold only by

The Snyder Grocery Co.

Both Phones—21. 223 W. Main St.
Our Wagons Go Everywhere.

Chas. A. Lamberson

Fire and Accident
INSURANCE

Best and Strongest Companies in the World.

Formerly
Robert Boyd Agency
Office, Boyd Bldg. Both Phones

NEWSPAPER ARCHIVE®

One Doctor

No sense in running from one doctor to another. Select the best one, then stand by him. Do not delay, but consult him in time when you are sick. Ask his opinion of

Ayer's Cherry Pectoral

REVISED FORMULA

for coughs and colds. Then use it or not, just as he says.

The new kind contains no alcohol

We have no secrets to hide! We publish the formulas of all our medicines.

J. C. AYER CO., Manufacturing Chemists, Lowell, Mass.

SLATE ROOFING

Tin and Galvanized Iron Work, Roofing and Spouting

Prices Moderate, Material the Best

THE BELL ROOFING CO.

Shop — Rodgers Bldg., on alley rear of Gamble's grocery.

General Loan and Trust Company,

Offices with Royer's Insurance Agency
Selby Building

They will buy or build you a home. They will loan money on Real Estate, Furniture or anything of value in amounts and payments to suit the borrower at reasonable rates. -:- -:- -:-

FURNITURE FURNITURE FURNITURE FURNITURE

J. B. CALLAHAN

Furniture, Picture Framing and Undertaking

The only exclusive furniture dealer in the city

FURNITURE FURNITURE FURNITURE FURNITURE

ARE you aware that we carry the most complete line of Heinz's pickled goods in the city, together with their pickle good, viz:- Sauer Kraut, Apple Butter, Mince Meat, Sweet, Mixed and Dill Pickles.

Remember we sell all oysters when you buy our Sealshipt oyster. If you are not a regular customer on these goods, become one and be convinced of what we say.

Dawson & Smith

Both Phones No. 41

Wall Paper and Moulding

At prices that talk. We have no high rent or fine decorations to be paid for by our customers. Everything new in the way of tapestries, ingrain, crepes, scenic borders and moire ceilings. Good wall paper as low as 3c per double roll—everything else proportionatey cheap.

Telephone your wants. We will call at your home, estimate the work, trim and deliver the paper in any part of Coshocton or Roscoe free of charge.

We do all kinds of house painting and paper hanging. See us for bargains.

L. E. BICKEL

Bell phone No 502 ROSCOE, OHIO.

Killed Himself.

New Orleans, Feb. 16.—When a posse overtook Joseph Corban, he shot and instantly killed himself. Corban was suspected of being the man who shot up a Shrewsbury saloon two nights ago, killing one man and wounding three others. He was caught near Lutcher, La.

Croup, Coughs

Bronchitis, Colds, Asthma, Catarrh, Whooping Cough

yield quickly and readily to the soothing, curative and antiseptic treatment of vaporized

Varoma

"THE BREATH OF LIFE"

SETTLEMENT OF JAP DISPUTE

Effected at a Conference Held at the White House.

THE BASIS JUST ANNOUNCED

President to Call Extra Session of Congress if the Amended Immigration Bill Fails—Measure Stirs Up the Staid Senators—Naval Appropriation Bill Passes House.

Washington, Feb. 16.—The San Francisco school controversy growing out of the segregation of the Japanese schoolchildren in that city has been settled. The basis of the agreement reached at the White House conference is that Mayor Schmitz and the members of the school board will, immediately after the passage of the immigration bill as reported by the conferees in congress, abolish the oriental schools and again admit Japanese to the white schools. The president and Secretary Root gave the San Franciscans assurances that if the bill is not passed an extra session will be called immediately after adjournment March 4.

An agreement to vote on conference report on immigration bill, which includes a provision intended to settle the California Japanese question, was reached in the senate. The principal speeches were delivered by Senators Bacon and Tillman. They argued that the measure would prevent the south from getting a desirable class of immigrants. Senator Tillman's warlike remarks brought a warning from Senator Lodge that if he continued he should move that the discussion proceed behind closed doors. Senator Gallinger expressed surprise that the conferees should contend that they had not injected "new" matter into the conference report, and Senator Carter said he should vote against the report entirely on that ground, and predicted its defeat.

Senator Carter contended that the conferees had exceeded their authority. Mr. Tillman added that he was "sick and disgusted with the disposition on the part of congress to surrender everything into the keeping of the president," adding: "If the man at the White House had not taken it upon himself to meddle with everything in the United States, we would not have this issue here." Mr. Tillman intimated that the president had been dickering with labor unions. Mr. Lodge claimed the conferees had not exceeded their authority and that in his opinion they had jurisdiction over all immigration laws. Mr. Gallinger arose to state that he was astounded by the answer of Mr. Lodge.

An Ideal Laxative.

Physics and Cathartics which purge, unload the bowels, and give temporary relief, but irritate, and weaken the digestive and expulsive organs. Laxative Iron-ox Tablets are as different in effect as truth is from falsehood. They nourish the bowel muscles and nerves, giving them strength and vigor to do the work nature intended, thus effecting a permanent cure by perfectly safe and natural means. The best laxative for children. Chocolate coated tablets easy to take, never gripe nor nauseate. 10c, 25c and $1.00 at all drug stores.

Trade With the Colonies.

Washington, Feb. 16.—Enormous growth in the trade of the United States with noncontiguous territories in 1906 as contrasted with 1904, is shown in figures compiled by the bureau of statistics of the department of commerce and labor. In value, this commerce aggregates $131,000,000, compared with less than $100,000,000 in 1904. Of this trade, $59,000,000 in round number, consisted of merchandise shipped to those territories and $72,000,000 worth of merchandise received from them. In addition to this there was received from the Alaskan territory more than $18,500,000 worth of gold, being its own production and $6,500,000 of foreign gold, principally from the British territory adjacent.

If you are Constipated, dull, or bilious or have a sallow lifeless complexion, try Lax-ets just one to see what they will do for you. Lax-ets are little toothsome Candy tablets—nice to eat, nice in effect. No griping, no pain. Just a gentle laxative effect that is pleasingly desirable. Handy for the vest pocket or purse. Lax-ets meet every desire. Lax-ets come to you in beautiful lithographed metal boxes at 5 cents and 25 cent boxes. Sold by C. E. Anderson.

Naval Bill Passed.

Washington, Feb. 16. — The naval appropriation bill, carrying in round numbers $96,000,000, passed the house. An effort was made by Mr. Burton of Ohio to reduce the number of battleships authorized in the bill, but it was defeated, 114 to 146. Speeches were made for and against the amendment by Messrs. Burton (O.), Kitchin (N. C.), Slayden (Tex.), Crumpacker (Ind.), Hull (Ia.), Longworth (O.), Grosvenor (O.), Foss (Ill.) and others.

British Colleges Hard Up.

London, Feb. 16.—The poverty of British universities has again been brought to the notice of the public by an appeal issued by the Duke of Devonshire, chancellor of Cambridge university, declaring that $7,500,000 is needed to [illegible]

REPORTS MANY CASES OF RHEUMATISM

Simple Vegetable Remedies as Prescribed by Well Known Specialist.

Recent hospital reports show that the dread disease, rheumatism, is steadily increasing throughout the country. All known means of relief are being suggested to save the great amount of suffering this winter especially among the poor who are not in a position to pack up and visit the noted health resorts to be treated. Recent tests prove rheumatism not exactly a disease in itself, but a severe symptom of kidney trouble, a condition caused by clogged up pores of the eliminative tissues in the kidneys which fail to filter the poisonous waste matter and uric acid from the blood, permitting these substances to remain in the veins and decompose usually settling about the joints and muscles, causing the intense pain, swelling and stiffness of rheumatism.

There are numerous remedies known which many persons believe will relieve the suffering—salicylate of soda, colchicum, potash, etc.—but these drugs are terribly hard on the stomach, often ruining this most important organ, and they fail as often as they relieve.

A well-konwn specialist who has probably treated more cases of rheumatism than anyone else, and who is also the most successful, prescribes the following simple vegetable treatment which is harmless and inexpensive and so simple that anyone can easily prepare it at home. The ingredients are: Fluid Extra Dandelion, one-half ounce; Compound Kargon, one ounce; Compound Syrup Sarsaparilla, three ounces. Go to any good prescription pharmacy and get these three vegetable ingredients and mix them by shaking in a bottle taking as a dose a teaspoonful after each meal and again at bedtime.

There is nothing better in the world for backache, kidney and bladder trouble, too. Such symptoms as frequent and painful urination, soreness, weakness, general and nervous debility are caused by certain acids and poisonous waste matter, decayed tissue, etc., in the blood, which the kidneys will clear and purify after a few doses of this prescription.

BOILERMAKERS

Refuse to Accept Concessions Offered by Their Employers.

St. Louis, Feb. 16.—Eleven hundred boilermakers, boilermakers' helpers, blacksmiths and blacksmiths' helpers employed on the Missouri Pacific and Iron Mountain systems have quit work and refused to accept concessions offered by the management. The management of the Missouri Pacific and Iron Mountain system states that it offered the boilermakers a flat increase of 2 cents per hour, in addition to 1 cent increase made in November. The boilermakers asked for an increase of 3 cents in addition to the November advance.

A BROAD STATEMENT

This announcement is made without any qualifications. Hem-Roid is the one preparation in the world that guarantees it.

Dr. Leonhardt's Hem-Roid will cure any case of Piles. It is in form of a tablet.

It is the only Pile remedy used internally.

It is impossible to cure an established case of Piles with ointments, suppositories, injections, or outward appliances.

A guarantee is issued with every package of Dr Leonhardt's Hem-Roid, which contains a [illegible] ment. Go and talk to C. E. Anderson about it.

Price $1.00. Dr. Leonhardt Co., Niagara Falls, N. Y. 1

Another Wreck.

A wreck on the Panhandle railroad between Richmond and Indianapolis, Ind., delayed all east bound trains several hours Friday night. The second section of No. 20 did not run at all.

State of Ohio, City of Toledo, Lucas County. ss.

Frank J. Cheney makes oath that he is senior partner of the firm of F J. Cheney & Co., doing business in the City of Toledo, County and State aforesaid, and that said firm will pay the sum of ONE HUNDRED DOLLARS for each and every case of Catarrh that cannot be cured by the use of Hall's Catarrh Cure.

FRANK J. CHENEY

Sworn to before me and subscribed in my presence, this 6th day of December, A. D., 1886.

(Seal) A. W. GLEASON, Notary Public.

Hall's Catarrh Cure is taken internally, and acts [illegible]

IN THE PUBLIC EYE

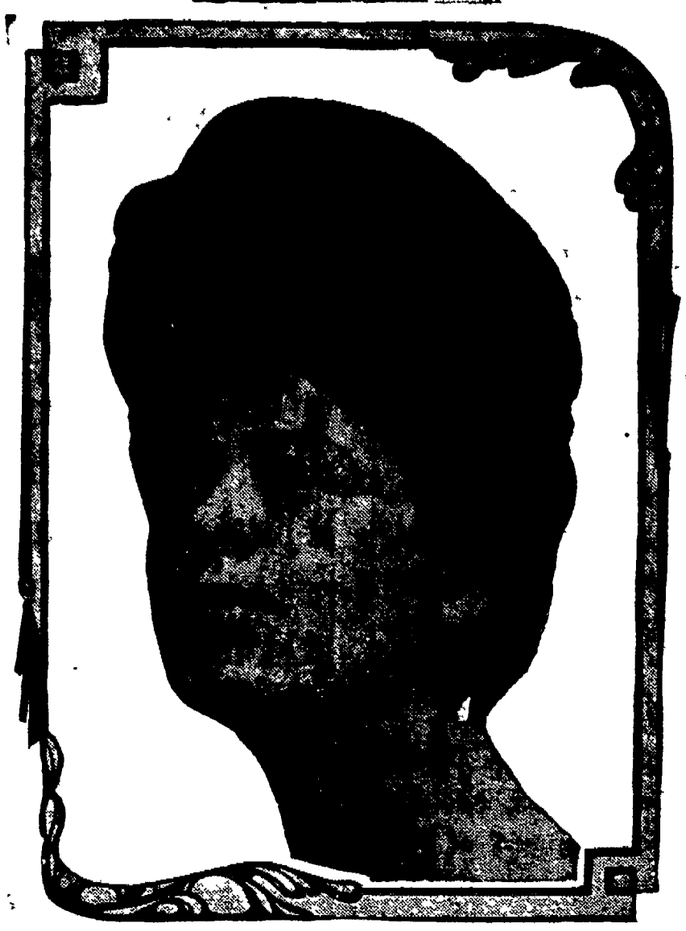

MRS. HENRY LYNDHURST BRUCE.

Lord Aberdare stormed and raved furiously when his son, the Hon. Henry Lyndhurst Bruce, insisted upon marrying Camille Clifford, the Swedish-American actress who used to be a servant girl in Boston. Miss Clifford, however, is ravishingly beautiful in face and form and has talent to spare, no matter what may have been her antecedents. But the prospective Lady Aberdare needs must have a pedigree. Accordingly the noble English family has had detectives at work in Philadelphia tracing Miss Clifford back to persons of such distinction that they employed servants themselves. It is reported that the detectives are on the trail of a passable pedigree.

The Program.

Tonight — Mary Emerson in His Majesty and the Maid

Thursday night — Return engagement of The Woman in the Case.

The Girl of the Golden West.

Fancy, if you please, a picture of the early days of the gold fever in California—the days of 49ers—a picture painted by a master brush with strokes of light and shadow bold and fearless and yet so perfectly harmonized that one draws his breath when he looks at it. And framed in a frame so simple and yet so perfect that it seems itself a part of the picture. That in brief is the definition of that word so magical in stageland—Belasco. For the first time Coshocton had an opportunity to see a Belasco play Friday night, "The Girl of the Golden West." There need be no stronger eulogy than that even the ubiquitous press agent failed to prepare us for what came. It is a play of simple nature in a rough mining camp and the refining influence of a woman—The Girl—who is part of the picture herself and keeps a saloon (a mark of social disdinction at Cloudy Mountain) and yet whose feminine instincts reach out for [illegible] The comedy of the situations is deftly interwoven with the tenderest pathos and the most thrilling episodes of border drama It is a production that is exquisite in its production.

The People In It.

Miss Hall, pretty and piquant made a charming Girl The deft delineation of the autnor shows not only a picture of the frontier west of California gold days but the soul of the Girl herself Miss Hall has understandingly studied the part, and her conception embraced the fullest possibilities with which it is clothed—her manner of mingling in "cuss" words was so dainty that they really lost their sting. Her best foil was Harry Carleton as the picturesque sheriff and gambler—an actor of unusual capabilities who made the most of a strong role The two were amazingly interesting in the gambling scene where they play for the life of the road agent. John Webber as Sonora and in fact all the others were excellent. But one of the best dashes of color in the whole production—one of those minor affairs the spoiling of which would mar the whole play—was the work Jack Bennet's Jose Castro, the Mexican. He was just on the stage a moment but the memory of that terrorized face haunted one even after the final drop had rung down. The stage accessories were—Belasco. Could more be said?

Great investment, absolutely safe brings returns, giving surplus earning power of youth till old age, securing comfort and health in your declining years. That's what Hollister's Rocky Mountain Tea does.

C. E. Anderson.

BOWMAN.

Bowman, Feb. 16—The funeral of Mr. Foster at Prairie Chapel Monday was largely attended.

John Kimberly and family spent Sunday with Mr. and Mrs. Irbin Foster

Mrs W. J. Neldon of Coshocton is spending this week with her daughter Mrs. Edward Dickey

Mr. and Mrs. Joseph Randles spent Sunday with the latter's parents Mr. and Mrs. Parker Kimberly of Coshocton

Mrs. Wesley McCleary of Coshocton is visiting her daughter Mrs Waldo Neldon

Peter Styre was in Coshocton Saturday on business.

Mrs. Robinson is very poorly at this writing.

Mrs. Kinkaid Speaks is visiting her daughter Mrs. Will Blaing.

Mrs. Catherine Hains spent Tuesday afternoon with Mrs. Julius Hacker.

Laxative Iron-ox Tablets

TONE and STRENGTHEN the bowel muscles and nerves, and stimulate the secretions of the liver. One natural easy movement of the bowels each day will keep the body drainage open, and prevent constipation, biliousness, stomach trouble, headache, backache, colds and rheumatism.

"I suffered for years with Constipation but found Laxative Iron-ox Tablets as good as [illegible] Chas. H. Phillips, formerly [illegible] Mich.

Laxative Iron-ox Tablets are best for children's bowels. Chocolate coated tablets, easy to take, never gripe, nor nauseate. 10c, 25c and $1.00 at all drug stores.

FROM TOP TO TOE

There is no part of a man's or woman's dress that need as much attention and care as the feet. Every man who sets his feet in a pair of our Shoes can be assured of two things: Comfort and Style. If its a nice pair of Dress Shoes you are looking for, look here before you buy. Any price $2.00 to $5.00

The lady who sets her foot in a pair of

The Selby Shoes

never has to worry with uncomfortable and sore feet. They cost no more than other kinds. Prices accordingly $1.50 to $4 00.

Get the Boy a pair of "GOOD FOR BAD BOYS SHOES."

Brendel Bros.

FITTERS OF FEET

CASH AND ONE PRICE

COR. FOURTH AND MAIN

Money Making Farms for Sale

OTHERS TO SHOW THAN THOSE BELOW

One of 125 acres, 3 miles west of Roscoe, good buildings, fruit and water, farm good condition. Price $5500. Will take in exchange dwelling property in Coshocton for one third selling price of farm.

One of 45 acres, one mile from West Lafayette, well suited for truck farming, barn good 4 room dwelling. It is a bargain at $2500.

One of 150 acres, 1 1 2 miles from Warsaw, fine buildings, one of the best improved and ready-to-make-money farms in the county. Price but $60 per acre.

One of 110 acres, 6 miles north of Coshocton, good condition, coal bank running plenty fruit. Price $3500.

One of 105 1-2 acres, 7 miles north of Coshocton, plenty buildings fruit and water, 15 acres timber, possession at once and only $30 per acre.

McConnell & Karr

Rear Nat'l Bank 4th Street

REAL ESTATE

WHY not own your own home? We have good bargains in homes and building lots in all parts of the city. We are practical and experienced, having had 14 years experience in real estate business. If you want to buy or sell or trade anything in real estate, list it with

TISH & PFOUS

We make quick sales and small profits

Office—PFOUS SHOE STORE

North 6th St., Bell Phone 89-K

Clean and Home Dressed

MEAT

We have purchased Clark & Bryant's Meat Market, remodeled it and made it perfectly sanitary and clean. We will handle a fine line of all kinds of fresh and cured meats. Turkeys or Chickens dressed or alive on short order. Your patronage is requested.

COSHOCTON MEAT MARKET

[illegible]

NewspaperARCHIVE®

The Age Cheap Want Column

THE AGE IS THE WANT MEDIUM OF COSHOCTON

Want Column Rate

Twenty-four words or less, six consecutive times or less 25 cents. One cent each word additional. Cash with the order without exception. Call either phone 183 and a messenger will call for your want-ad without extra charge.

Answers to advertisements may be addressed care of The Age if desired.

WANTED

WANTED — Office girl. Must be good writer. Inquire 273 care of Age. 14-6

WHEN YOU SUBSCRIBE for Opportunities, our monthly publication, you put yourself in direct touch with 20,000 employers who join us to supply them with high grade men. Current issue describes hundreds of positions now open for Salesmen, Executive, Clerical and Technical men at $1000-$5000 a year. Write for free sample copy, state position desired and let us tell you how our unique service helps the ambitious man who is at present employed. Offices in 12 cities
HAPGOODS (Inc.) Brain Brokers,
726 Park Bldg., Pittsburg
533 Williamson Bldg., Cleveland

WANTED—Experienced dining room girl at the Standen hotel at once 14-6

WANTED — Young lady as bookkeeper; one who has some experience at sewing preferred. Apply at New York Clothing Co, Realty bldg., Main street. 16-6

WANTED — Man to work in office and take orders. Salary $18 per week. Reply with stamp. D. B. McCurdy, Coshocton, O. 16-6

WANTED — Reliable man, over 25 years old; good pay weekly. Write immediately if you want work. Positively all summer's job. Start now. Allen Brothers, Rochester, N. Y. 16-6

WANTED — The public to know that Ron Zingarlo, clairvoyant and palmist is located at 137 South Sixth street Mrs. Standen's. All business confidential; private parlors; lady attendant. 14-6

WANTED — A girl for general house work. Apply to Mrs. Bentley Pope, 360 Main street. 11-6

WANTED — 25 men at Dan Hudson's coal mine in Roscoe. Inquire Dan Hudson, No. 624 Cambridge st. 12-6

WANTED — A competent girl for general housework, in small family; no children. Call Mrs. Camp, N. E. corner Eighth and Chestnut Sts. 11-6

FOR SALE

FOR SALE — One five room house on North Ninth street. Also one choice building lot on Locust street, near Eighth. Inquire of G. H. Groene, 604 Locust street. 13-6

FOR SALE — One of the best farms in Coshocton county, 231 acres, modern dwelling, two good barns, corn crib, hog house etc. Good orchard and fruits of all kinds. 60 acres good corn land all good wheat and grass land, 15 acres of timber. One of the best stock and dairy farms in the county, well fenced; good water in every field. Good school of two rooms on farm, one mile from railroad and church. Will sell reasonable. Address Box 211, West Lafayette, O. 9-7

FOR SALE — One of the best stock farms in Coshocton county, 160 acres, 6 rom dwelling, two barns, one sheep barn, two orchards, farm can be divided in two parts, all good grain and grass land. 20 acres timber, water in most all fields. One mile from church and school, one and one-half miles from railroad. On rural route and telephone. Will sell reasonable. Address L Box 13, West Lafayette, Ohio. 16-6

FOR SALE

FOR SALE — Rose Comb Black Minorca Cockerels for sale, cheap. Inquire Quincy Dunlap, 1313 Chestnut street, city. 12-6

FOR SALE — One of the best lots in Boulevard; cheap if sold at once. Inquire at No. 341 Main street or this office. 12-6

FOR SALE — At a bargain, if sold soon, four roomed house, fitted with gas, good cellar with cement floor, both hard and soft water and brick walks in front and around the house. 922 South Sixth Street, City. 11-6

FOR RENT

FOR RENT — Double house in rear of Balch block. Inquire of Mrs. F. C. Balch, either phone. 15-6

FOR RENT — Store room on Fifth street, also office rooms in old Opera house block. City heat; suitable for doctor or lawyer's office, J. J. Murray. 15-6

FOR RENT — Furnished room with or without board Inquire No. 215 South Fifth street. 16-6

FOR RENT — Six room house after April 1, one square from Rippeth store. A good location for boarders. Inquire 235 South Fifth street. 16-6

FOR RENT — 6 roomed house on East Chestnut street. Call at 131 E. Chestnut street. 11-6

FOR RENT — Office and one large room suitable for lodge purposes in Gray building; also flats with all modern improvements at reasonable rental in the Gourley building. Apply to George M. Gray. 15-6

FOR RENT — Five room house on Park avenue. Inquire of A. L. Matthews. 15-6

FOR RENT — House of six rooms and bath, with gas on S. Eleventh street rear Bancroft building. Inquire of Dr. Beall. 12-6

FOR RENT — 6 roomed house on East Chestnut street. Call at 1313 E. Chestnut street. 12-6

FOR RENT — Three rooms down stairs for rent. 610 Bank Street, Geo. S. Ruddock. 12-6

FOR RENT — Seven room house corner of Fourth and Locust. Gas and water. Also 6-room house on South Fifth street. Inquire of Mrs. Henry Talmadge, 239 North Fourth street. 12-6

FOR RENT — House on Adams street, March 1st. Gas and water in house. Rent cheap. Cit. phone 455. D. O. Thompson. 12-6

FOR RENT — Two furnished rooms, with private bath, fine location, 147 South Fourth street Citizens phone A-665. 12-6

FOUND AND LOST

LOST — A $5 dollar bill Saturday evening, between Locust and Main street if found return to Frank Siegel, 654 Locust St. 11-6

LOST — Black Leather Hand Bag. Dropped between Canal Lewisville and North Second street. Contained about $2.50 in silver and check on Chili store. Finder leave at The Age office or G. T. Machwart's residence, Fresno, Route No. 3. 12-6

FOUND — Pair rimless nose glasses Carl Sherrard, Kenilworth ave. 16-6

$1,000 IN PRIZES

To Be Distributed Absolutely Free

Use the letters contained in the text: "WETMORE'S COCOANUT," and form as many words as you can using letters either backwards or forward, but do not use any letter in same word more times than it appear in "WETMORE'S COCOANUT." For example, the words wet, ate, too, etc. The person forming the greatest number of words using the letters in the text will receive $100 in cash; for the next largest list we will give $75; for the next ten $25 cash, and for each of the next ten largest lists we will give $10 in gold. In case two or more people tie then that prize will be divided equally between such persons.

If you are good at word making you can secure a valuable prize as the Wetmore Company intends giving away hundreds of useful and valuable prizes.

This word contest will be carefully and conscientiously conducted, and is solely for the purpose of further advertising and introducing Wetmore's Cocoanut in new localities. If you are able to make a good list of words and answer promptly you will stand an equal opportunity to secure one of the valuable prizes.

We intend spending a large amount of money in the distribution of prizes in this contest and assure you that your result will be most gratifying. It costs nthing to enter the contest, but we will be pleased to have you tell us whether your groceryman handles Wetmore's Cocoanut or not. Write your name plainly and send list as early as possible. Adress
THE WETMORE COMPANY
Philadelphia, Pa 13-4t

Mrs. Thomas Bell of West Lafayette is in the city today.

CASTORIA

Rank Robbery Marked Polo Defeat at Newark

Newark's polo team never has, and never will, win a game from the Coshocton team, in a fair and square deal. The Newark polo fans know it, and so does the team. The fans always cheer for Coshocton when they are given a dirty deal, as Thursday night

The referee of the game Thursday night is said to have received $10 for throwing the game to Newark. However, nearly all the Newark sports bet their money on Coshocton. One of them is said to have offered to divide his winnings with the local team, if they won the game.

The Newark team will play three games with Coshocton next week Thursday night at Newark, Friday afternoon at Newark, and Friday night here.

Dennison Tonight.

The Dennison polo team will battle with Coshocton tonight, instead of Utica. The Dennison bunch play a very fast game, and no doubt will be as hard to beat as the Utica boys. The local team will line up as usual tonight.

First Rush—Thompson
Second Rush—Barker
Center—Pope
Half-back—Smythe
Goal Tend—Reed

Dennison Won.

The polo game between Dennison and Uhrichsville Friday night resulted in victory for the Dennison team. Score 3 to 2.

High Scores.

Two members of the "Girl From the Golden West' company rolled two good scores at the Parkview alleys Friday afternoon. Charles Wright rolled 214, and William Boyd 203.

Two Contracts

Doc Abbott has received two contracts from Lancaster and as the salary is O K he will probably play there this season. One of the contracts came from Lancaster club and the other from Jas. Breen the new manager at Ashtabula

No Meeting Sunday

The meeting of the Salem, Sebring, Alliance and Massillon managers of base ball clubs will not be held at Massillon Sunday. The secretary received a letter from John Hotshiss, manager of the Sebring team, and he has been unable to see the Alliance manager. President Carr who expected to address the meeting will not go to Massillon Sunday, but a meeting will probably be arranged at a later date.

Courts Clash Up at Lima

Lima, O., Feb. 16—A telegram from the Federal court at Cincinnati demands the indictment against Julius Beiser, trustee in bankruptcy of the Bracken Iron and Bridge Co., be dismissed or Deputy Sheriff Welty to appear in Federal court on the charge of contempt. Prosecutor Welty advised Earnest not to go to Cincinnati and refuses to nolle the Beiser indictment. Beiser's attorney, Judge Peck is enroute from Cincinnati to demand the dismissal of the indictment.

COURT HOUSE

Bill of exceptions filed in the case of A. J. Randles vs C R. Huff to carry the case to the circuit court.

PROBATE COURT.

Inventory, apraisement and sale bill filed of the Stephen Workman estate.

Must Be Tried by Jury.

Grand Island, Neb., Feb. 16. — Because the Nebraska law makes it the duty of the jury and not of the judge to fix the penalty in a murder case, John Hamlin, who recently entered a plea of guilty of murder in the first degree for killing his sweetheart, Rachel Engle, must go through the form of a trial. This was the decision of Judge Hanna. The case will come up Feb. 25.

Girl's Fearful Leap.

Indianapolis, Ind., Feb. 16. — Miss Nora Baggott, 34, leaped from the sixth floor of a local department store where she was employed as a dressmaker and met instant death on the pavement below. It is claimed the woman grieved over the recent death of her mother.

Christian Scientists.

The Christian Scientists will meet tomorrow at 1 0a m. at Central Labor hall.

He Must Die.

Nashville, Tenn., Feb. 16—Dr. J. R. Feist, was found guilty of first degree murder, of Mrs. Rosa Mangrum today.

Today's Markets

LIVE STOCK.

Pittsburg, Pa., Feb. 16—Cattle, receipts light; market steady

Hogs.

Receipts 15 loads
Market strong
Heavy 7.35.
Medium 7.35
Heavy yorkers 7.35
Light yorkers 7.30
Pigs 7.00.

Sheep

Best wethers 5.75
Good 5.30
Fair 5.10
Spring lambs 7.75

Chicago, Feb. 16—Cattle estimated receipts 200; market steady
Beeves 7.50
Cows and heifers 5.30
Stockers and feeders 4.75.
Texans 4.75
Calves 7.75

Hogs

Estimated receipts 1500
Market 5c higher
Mixed and butchers 7 17 1-2
Good heavy 7.20
Rough heavy 7.00
Light 7.50
Pigs 6 90
Bulk of sales 7 15

Sheep

Estimated receipts 15,000
Market steady
Sheep 5.50
Lambs 7.50

GRAIN

Toledo, Feb. 16—Wheat cash 77; May 80; July 79 3-4; Sept. 79 1-2
Corn, cash 45 1-2; May 47 3-4; July 47 3-4; Sept. 38 1-4
Oats, cash 41 1-4, May 41 5-8; July 38 1 4; Sept. 33 7-8

Chicago, Feb 16—Wheat, May 77 3-4 July 78
Corn, May 46 7-8; July 46 7 8
Oats, May 40 1-4; July 37

LOCAL MARKET.

Purchasing Prices.

(Corrected by Snyder's Grocery)

Butter	23
Eggs	24
Smoked sides, per pound	08
Beans, per bushel	1 50
Chickens	09
Honey, per pound	15
Lard	10
Potatoes	40
Country hams, per pound	10
Shoulder	09
Cabbage per doz	1 1-4c lb

Retail Prices.

Beans, per pound	05
Chicken	12½
Butter	28
Eggs	28
Potatoes	60
Shoulder	13
Country ham	15
Onions per bushel	1 00
Country lard	15

GRAIN MARKET

(Corrected by Hanley and Co.)

Flour, Etc.

Wheat	73
Corn	45
Oats	35
Rye	70
Flour per bbl	4 00
Flour, 1-4 bbl	1 15
Flour, 1-8 bbl	60
Meal, yellol bolted, 10-lbs	20

Railway Company Sued.

Wellston, O., Feb. 16.—Prosecuting Attorney Evans Eubanks, at the instance of the state railway commission, has brought suit against the Toledo, Detroit & Ironton Railway company, of which Eugene Zimmerman is president, for permitting a car with a broken chain to go out in a train, thus causing trainmen to go between the cars to make a coupling. This is one of the first suits of its kind to be entered in the state.

Coroner Investigating.

Cincinnati, O., Feb. 16.—The coroner is investigating the death of Frank Schnitzer, a cafe proprietor of Plainville, a Cincinnati suburb. It is said that he had complained of being poisoned. It develops that his family strapped him to his couch with the aid of neighbors, as he made desperate attempts to kill himself while under the influence of drink. He died while being strapped to the bed.

Groom Seriously Ill.

Cincinnati, O., Feb. 16.—William T. Leachman, manager of the United States Printing company, was married at the home of a friend at Avondale, where he has lain desperately ill for some weeks. The bride was Miss Elizabeth F. Cormany, daughter of Jacob Cormany, a prominent attorney. The marriage ceremony was performed with the bride kneeling at the bedside of the sick man.

Pleaded "Unwritten" Law.

Lima, O., Feb. 16.—For seizing his razor and cutting the throat through which, it was charged, escaped a defamation of his daughter's name, Edward Dine of this city has been found guilty of murderous assault in the courts of Mercer county at Celina. The "unwritten law" was pleaded in vain. Lawrence Gibney, the young man who was assaulted, survived the wound.

Church Burns.

Tiffin, O., Feb. 16.—Sparks from the building's chimney set fire to sparrows' nests in the steeple, and St. Mary's Assumption Catholic church was destroyed. The fire broke out when the congregation was at worship. The loss is $10,000, with $3,600 insurance.

Became Insane.

Alliance, O., Feb. 16. — Mrs. John Zentz, widow of a farmer residing six miles east of this city, became violently insane during a religious revival and attempted to cremate herself by jumping on a redhot stove. She was perhaps fatally burned.

No Clew.

Logan, O., Feb. 16.—The Hein meat market of this city was the scene of a bold robbedy. While the clerk was out for a few minutes the cash register was opened and somewhere in the neighborhood of $70 was taken. No clew.

Hunter's Death.

Aberdeen, O., Feb. 16.—Elijah Sutton, accidentally shot by a companion when hunting, is dead. Previous to his last accident Sutton had been shot three different times when hunting.

THEATRE

The Nixon & Zimmerman Operas present fourth annual tour of the accomplished young artiste MARY EMERSON in Sam'l Lewis' charming romantic drama

HIS MAJESTY THE MA

SALE OF SEATS OPEN

PRICES 25c, 35c, 50c, and 75c, a few at $1

Seats on Sale at Siegriet & Williams

—POLO—

Saturday Evening, Feb. 16

Coshocton vs. Dennison

Music by the Band - Skating Until 10:30

Game called at 8 p. m.

MAIN STREET RINK

Arguments in Oil Case.

Findlay, O., Feb. 16.—Argument to quash the 935 indictments recently found against the Standard Oil company and its subsidiary companies were made before Judge Duncan in the Hancock county common pleas court. The indicted companies are represented by Virgil P. Kline and S. H. Tolles of Cleveland and J. O. Troup of Bowling Green. Prosecutor David and George H. Phelps represented Hancock county. Judge Duncan took the motion to quash under advisement. The attorneys for the oil companies point out that more than one charge is made in the indictments, and for that reason the defendants can not prepare a defense.

Sheriff's Sale

In Execution

Samuel F. Chaney vs. William Roney
Court of Common Pleas of Licking County, Ohio.

By virture of an execution, duly issued from said Court, in the above stated case, and to me directed, I will offer for sale by way of public auction, at the south door of the Court House, in Coshocton County, Ohio, on

Tuesday, March 12, 1907

at 1 o'clock p. m. on said day, the following described real estate:

Situated in the Village of West Carlisle, County of Coshocton, and State of Ohio, to-wit: Lots numbered one-hundred and seven (107), and one-hundred and eight (108), as the same are marked, numbered and delineated upon the Recorded plat of said Village and being the same lands and tenements conveyed by David J. Lawson, administrator of the estate of David Lawson, deceased, to William Roney Deed bearing date Dec. 16th, 1891 and Recorded in Record of Deeds of said Coshocton County, vol. 74, page 23.

Appraised at $375.00.

Terms of sale—Cash on day of sale.

Given under my hand at Coshocton, Ohio, this 8th day of February A. D. 1907.

H. Browning, Sheriff.

Horner and Russell, attorneys for plaintiff Feb 9, 16, 23, 3 9

A REMARKABLE OFFER TO OUR READERS

James Whitcomb Riley

IN

FOUR HANDSOME VOLUMES

Child-Rhymes *Love-Lyrics*
Farm-Rhymes *Songs of Cheer*

Containing 300 FAMOUS POEMS and over 400 ILLUSTRATIONS printed on enameled paper, bound in red and gold.

REGULAR PRICE, $5.00

$40,000 Worth of Stories

From the greatest writers of the world will appear in THE READER MAGAZINE during the year 1907.

It is the magazine for Americans who desire wholesome entertainment, trustworthy information and intelligent comment on the manifold activities of our national life. It contains—

POPULAR FICTION BY FAMOUS AUTHORS, ACHIEVEMENT STORIES BY EXPERT REPORTERS, LEADING ARTICLES BY LEADING MEN, SHORT STORIES BY MASTERS OF THE ART AND ILLUSTRATIONS BY THE FOREMOST ARTISTS.

During the year 1907 it will contain three complete novels that will sell afterwards in the book stores at $1.50 each.

THE READER MAGAZINE
One Year, $3.00

JAMES WHITCOMB RILEY, Four Volumes, regular price $5.00
THE READER MAGAZINE, One Year, regular price $3.00
THE COSHOCTON DAILY AGE, One Year, regular price (by Carrier) $5.00
Regular price $13.00
Our Sixty-Day Rate to Subscribers $10.00
Our Sixty-Day Rate to Subscribers, by Mail $10.50

Old subscribers may take advantage of this offer by renewing their subscriptions. The magazine and the books may be sent to different addresses. Out-of-town [illegible] Write name and address in full [illegible]

NEWSPAPER ARCHIVE®

The Fountain Dry Goods Co.

Extraordinary Basement Special

Today and all next week

Great Sale of

BEAUTIFUL JARDINIERES

At Extremely Low Prices

A few new Jardinieres about the home will add freshness to the appearance of things generally. You will soon be house-cleaning then you will know how badly the old ones look—but then this special lot will be sold unless you get your share next week of this

Most Remarkable Offering

Beautifully designed Jardinieres in dark rich colors worth 50c sale price 29c

Medium sized Jardinieres worth 75c sale price 39c

Large handsome Jardinieres worth $1, sale price 49c

Large size elaborately wrought Jardinieres, worth $1.25 sale price - 59c

SEE OUR WEST WINDOW

The Fountain Dry Goods Co.

wing
achine
rices
hat Talk

have just four New Royal
g Machines that to sell
y, we will close out at
exceedingly low prices
sh only:

ew Royal; 2 drawers—
r price $23 00; special

ew Royal; 3 drawers—
r price $23 00; special

ew Royal, Cabinets—reg-
price $35.00; special $25.

want a Sewing Machine
is your "golden oppor-
ty."

ay Hdw. Co.

Distinct Aim

make and keep this
ctive, progressive, and
fullest and best sense an
ite" institution.
present gratifying condi-
the bank may be traced
service and treatment
d to depositors.

THE PEOPLES
NG & TRUST CO.

Pres. H. H. Mills, Cash.,
Asst. Cash.

Trouble Ahead At Pomery

D. H. Sullivan left at noon Saturday for Columbus, and from there will go to Pomeroy, the scene of the big strike, and take charge of affairs there He has advised all the strikers to abide by the laws, and keep on the public highways Mr Sullivan says that the demonstrations reported in the newspapers have been greatly exaggerated, but that he thinks the radicals can not be kept in check much longer by the conservative element.

Hunting For Trouble

"I've lived in California 20 years, and am still hunting for trouble in the way of burns, sores, wounds, boils, cuts, sprains or a case of piles that Bucklen's Arnica Salve won't quickly cure," writes Charles Walters of Alleghany, Sierra Co. No use hunting it cures every case, guaranteed by C. E. Anderson, C. W. Ferguson, Roscoe, drug stores 25c.

Foster Won Warsaw Case

The case of James Stiles vs John B. Foster, which was tried before Squire D. L Laughlin at Warsaw Friday was decided in favor of the defendant, although it was really a judgment of $9.45 for the plaintiff. The defendant admitted owing the plaintiff $9 but Mr. Foster claimed Mr Stiles owed him $40. E. Z. Hayes represented the plaintiff and L N Staats the defendant.

Mrs Austin's Pancake Flour is best of all. A fresh supply now on hand at your grocers.

Engine Blew Up Steamer at Sea

New York, Feb 16—The steamer Validivia, which arrived today from Kingston, in passing quarentine, reported that on Feb. 12, the donkey engine exploded, killing seven men [illegible]

Hidden Dollar

Continued from Page One.

sonable Address Box 211, West Lafayette, O .

Wednesday.

FOR RENT — Seven room house corner of Fourth and Locust. saG and water Also 6-room house on South Fifth street Inquire of Mrs. Henry Talmadge, 239 North Fourth street.

LOST — Black Leather Hand Bag. Dropped between Canal Lewisville and North Second street Contained about $3 50 in silver and check on Chili store. Finder evael at The Age office or G T Machwart's residence Fresno, Route No 3.

Thursday

FOR SALE — One five room house on North Ninth street. Also one choice buildingg lot on Locust street, near Eighth. Inquire of G. H. Groene, 604 Locust street

FOR RENT — House of six rooms and bath, with gas on S Eleventh street raen Bancroft bubilding. Inquire of Dr Beall

Friday

WANTED —Experienced dining room girl at the Standen letch at once

FOR ELAS — One of the best lots in Boulevard; cheap if sold at once Inquire at No. 341 Main street

RELIEF FOR CATARRH.

A Free Distribution of New Discovery To Combat Catarrh and Asthma.

New York, Feb. 16—In an endeavor to give wider publicity to the new discovery, Toxico, which is effecting so many marvelous cures in catarrh and asthma a sample treatment will be sent free by mail to any sufferer addressing the Toxico Laboratory, 1269 Broadway, New York City.

Chronic cases, diagnosed beyond recovery, have been conquered in thirty days and it is evident that medical science has at last found a remedy that will successfully combat these diseases. What is most startling is the fact that Toxico conquers asthma and catarrh under the most trying climatic conditions.

"Rex" Photo Gallery.

Ricketts building, opposite court house. Pictures taken day or night by electric light; 10 for 10 cents and up. 9 e o d tf

HIGH RENTS KEEP SOME HOUSES EMPTY

"Empty houses in Coshocton?" said Dr Bendure, when quizzed by an Age man Saturday morning. "Yes, I have heard that complaint and have given it careful attention. I have been active for years in Coshocton real estate and I have found that there are a few empty houses in the city just now. But I also find that it indicates but one thing—that some people are holding rents higher than they have any good reason for doing. The few empty houses in town are almost without exception held at prohibitive rentals. Some people think when they build a $1500 house and put a bath tub in it they can ask and get $20 a month for it. If people would be satisfied with a fair return on their money they themselves would make more and be better satisfied"

Dr Bendure says that new houses are going up all the time and the owners have no trouble filling them at reasonable rents, which leaves high priced rents vacant He says that the outlook for spring real estate is brisk and he thinks there will be a big business as soon as the weather opens up. He had $7000 worth of deals this week himself.

A Valuable Lesson

"Six years ago I learned a valuable lesson,' writes John Pleasant, of Magnolia, Ind. "I then began taking Dr. King's New Life Pills, and the longer I take them the better I find them" They please everybody. Guaranteed at C E Anderson's, C W Ferguson, Roscoe, druggists, 25c.

R. F. D. Exams.

Four men took the R F D examination at the postoffice Saturday. They were Clarence P Rodehaver, Coshocton· William F Heffelfinger, Nellie, James M. Cochran, Warsaw, French B. Wright, Nellie.

You'd better paddle your own canoe,
For that's what you'll have to do,
For when you are in hard luck
And want to borrow a "Saw-buck,"
All you'll get is sympathee,
Unless you take Rocky Mountain Tea.

C E. Anderson.

At The Salvation Army.

We will have special services all day tomorrow The seige, a special series of meeting began last Sunday and is on with much earnestness The first meeting of the day will be Sunday school at 9.30.

Then comes the Christian Praise Meeting at 3 p. m. preceded by an open air meeting. The next meeting of the day is the Young Peoples' service at 5·45 for which a special program has been prepared and the last meeting of the day a battle for souls at 8 p m preceded by a great open-air service.

Everybody is very cordially invited to attend. Captain Charles Trew

A WOMAN TO BE PRETTY

Must Have Luxuriant and Glossy Hair, No Matter What Color.

The finest contour of a female face, the sweetest smile of a female mouth, loses something if the head is crowned with scant hair Scant and falling hair, it is now known, is caused by a parasite that burrows into the scalp to the root of the hair, where it saps the vitality. The little white scales the germ throws up in burrowing are called dandruff. To cure dandruff permanently, then, and to stop falling hair, that germ must be killed. Newbro's Herpicide, an entirely new result of the chemical laboratory, destroys the dandruff germ, and, of course, stops the falling hair, and prevents baldness. Sold by leading druggists. Send 10c. in stamps for sample to The Herpicide Co., Detroit. Mich.

Two sizes—50 cents and $1.00.
C. E. Anderson Special Agent.

The Rippeth Dry Goods Store

THE HOME OF POPULAR PRICES

Interesting Announcement

Next week will be especially devoted the display of our new arrivals of

Spring Goods

Consisting of Novelty Dress Goods and Trimmings, Wash Goods, Mercerized Ginghams, Figured Madras, Percales, and Seersuckers, and an extensive array of

White Goods

In all the new weaves and styles, in plain as well as mercerized checks and stripes, laces and embroideries. The placing of early orders for these goods before the recent heavy advances in cotton, enables us to name very attractive prices on some items of winter goods to be closed out at a sacrifice. Come early to—

The Popular Store **The Rippeth Dry Goods Store** The Popular Store

GOT RARE OLD GOLD COIN IN CUBAN SERVICE

Pieces of common ordinary United States money aren't bad things to have around but to the lover of curios the possession of bits of gold or silver or paper currency which was "coin of the realm" once upon a time is a source of much pleasure and Dr Bendure's French bill which was written of in The Age Thursday has already been much commented upon

Frank Klinger thinks he has something more interesting however in shape of a Spanish gold piece worth $2 50 and fresh from the mint in the Year of Our Lord 1774. Mr. Klinger got the money eight years ago when he was serving in Cuba with the other members of Troop L Second U S Cavalry.

Prevent Colds and Rheumatism.

If you do not have one natural, easy movement of the bowels each day, you are unconsciously exposing your system to colds and rheumatism. Laxative Iron-ox Tablets tone and strengthen the bowels, so that they do the work nature intended.

Will March

The Labor Organizations will march to the Sixth Street theatre in a body on Sunday, Feb. 17 to attend the Mass Meeting of the Central body All those desiring to attend as an organization will meet at the Central Labor hall at 12·30 p m. Special invitation is extended to the public in general. 16-1

Moving Notes.

Mr. and Mrs Doc Darling will move next week from the Hunter building on Main street to the Alex Stewart property on South Second street, recently vacated by Mr. and Mrs Conrad.

STOP THAT PAIN! Use Penn S. K Plasters—they have "no equaal" nor "just as good." Price 25c at Anderson's Drug Store. sat

Made in 40 sizes

The new 5c size—"SUPERIORS" is the best value you'll ever smoke. Martter Cigar Company, Columbus, Ohio) exclusive Distributors for Ohio.

Mrs. Richeson Buys Own Home

The W C Richeson property, fronting 45 feet on North Sixth street was sold to Mrs Richeson by Sheriff Browning at the court house Saturday afternoon for $1420, by virtue of an order of court in the case of Jos. Beck et al vs Wm Richeson et al. The appraised value was $1500

TO CURE A COLD IN ONE DAY

Take LAXATIVE BROMO Quinine Tablets. Druggists refund money if it fails to cure. E. W. GROVE'S signature is on each box. 25c

Dr. Hutton fits glasses correctly.

Dresden Mill Closed

The American Sheet Steel Co.s mill at Dresden was shut down Friday and it was announced that work would not be resumed this week. The reason given was that the engine was badly out of repair and would have to have a comple overhauling. It is thought it will be repaired and operations resumed by the middle of next week. The temporary shutdown of the mill has thrown a large number of men out of employment, as the mill was running at its fullest capacity.

Piles get quick relief from Dr. Shoop's Magic Ointment. Remember it's made alone for Piles—and it works with certainty and satisfaction. Itching, painful, protruding, or blind piles disappear like magic by its use. Try it and see! C. E. Anderson.

AUCTION SALE

We will sell at auction our entire stock of Diamonds, Watches, Clocks, Jewelry, Silverware and Musical Goods, Commencing

SATURDAY, FEBRUARY 16

And continuing from day to day until sold, at 2 and 7 p. m. each day. Everything to be sold regardless of cost. Ladies are especially invited to attend this sale. Seats provided.

Ashcraft & Wright

NEWSPAPER ARCHIVE®